



# UNIVERSITY INTERSCHOLASTIC LEAGUE

REGIONAL MEET HANDBOOK  
SPRING 2025

REGION IV  
SAN ANTONIO, TEXAS

**2025 UIL REGION  
IV  
SPRING MEET**

**ACADEMIC EVENTS**

**5-A AND 6-A**

**APRIL 25-26 - ACADEMIC CONTEST**

**APRIL 25 – 5A ONE ACT PLAY**

**APRIL 24 - 6A ONE ACT PLAY**

**ATHLETIC EVENTS**

**APRIL 14-17**

**GOLF 6A**

**MAY 7-9**

**TENNIS 4A & 6A**

**APRIL 18-19**

**TRACK 5A & 6A**

# TABLE OF CONTENTS

UIL Region IV, Conferences AAAAAA and AAAAAA



Letter from Director General .....	i
Region IV AAAAAA and AAAAAA Contest Directors & Staff.....	1
Region IV Academic Directors and Speech Advisory Committees .....	2
Fee Information.....	9
Academic Information.....	11
Academic Events Schedule.....	16
UTSA Campus Parking & Map... ..	19
One Act Play 5A.....	21
One Act Play 6A.....	28
Golf Information.....	32
Tennis Information.....	34
Track Information.....	38

UIL REGION IV SPRING MEET 6A-5A-4A  
MESSAGE FROM THE UIL SPING MEET DIRECTOR GENERAL

The San Antonio team of workers for the 2025 UIL Spring Meet is looking forward to hosting the event. We ask you to come and enjoy the Academic events and the Athletic events as the young people of Region IV display their talent. One of our priorities is for you to be able to see great competition and for us to protect the health and safety of participants, coaches, directors, and fans. Thank you to all participants and coaches for the preparation you have made for this meet.

The Handbook of rules and guidelines for the Region IV Spring Meet will be posted on various websites. Please see that all coaches, directors, and administrators know that access to this information is on the UIL website and the Northside ISD and North East ISD athletic and fine arts department websites.

I would be remiss if I did not say “thank you” to all those who have provided and prepared facilities for this Spring Meet. Preparation has been made to allow each participant to have an opportunity to perform to their maximum ability within the confines of the rules. Therefore, thank you to all workers and hosts for what you will do to make the UIL Spring Meet in Region IV the best it can be.

Academic Director: Kandi King, retired

Assistant Academic Director: Dr Richard Pineda, University of Texas at El Paso

Assistant to Academic Director: Joseph Johnson, North East ISD

Athletic Director: Rudy De Los Santos, retired

Assistant Athletic Directors: Track - Kelly Parker, North East ISD

Tennis - Patrick Johnson - North East ISD

Golf - Jay Govan, Northside ISD

Best wishes to all the contestants and coaches. We are looking forward to all individual and team performances in what promises to be another outstanding Spring Meet.

Jerry Comalander, Director General, UIL Region IV Spring Meet



March 5, 2025

Dear Student Scholars,

Welcome to The University of Texas at San Antonio! It is a great honor to host you— some of our state's brightest and most talented high school students— as you represent your school in the 2025 University Interscholastic League (UIL) competition. Congratulations on your achievement!

As our guest, I hope you enjoy your visit to UTSA and that you will think of us as you begin preparing for your academic future. UTSA is continually reaching for new heights as a great multicultural discovery enterprise that fosters creative exploration, innovation, and lifelong learning. We are dedicated to creating an atmosphere where all students feel welcome, supported, and engaged.

UTSA provides a student-centric approach to education, cultivating an environment where all can thrive. Our goal is to develop the world-engaged leaders of tomorrow, fully prepared to tackle our society's grandest challenges.

I invite you to come back soon for a full tour of our campus to experience all the unique opportunities that UTSA holds for you. To register for any of our upcoming in-person tours or event offerings, contact our Welcome Center at (210) 458-5145 or by visiting online at [www.future.utsa.edu/visit](http://www.future.utsa.edu/visit).

Again, congratulations on reaching this level of the UIL Region IV competition. Good luck and best wishes for continued success, both academically and in all your future endeavors.

With appreciation,



Taylor Eighmy  
President

# CONTEST DIRECTORS AND STAFF

## 2024-2025 UIL REGION IV ACADEMIC, ATHLETIC AND OAP

### DIRECTOR GENERAL

**Jerry Comalander**

[j-mcoma@satx.rr.com](mailto:j-mcoma@satx.rr.com)

15827 Eagle Cliff  
San Antonio, TX 78232

PH: 210-415-0002

ASSISTANT TO DIRECTOR GEN.

**Teresita Gonzalez**

[teresita.gonzalez@nisd.net](mailto:teresita.gonzalez@nisd.net)

Northside ISD Athletic  
Department  
8400 N Loop 1604 W  
San Antonio, TX 78249

PH 210-397-7535

FAX 210-558-3876

### ATHLETIC DIRECTOR

**Rudy De Los Santos**

[rudy.dls@yahoo.com](mailto:rudy.dls@yahoo.com)

Harlandale ISD, retired  
1201 96<sup>th</sup> Street  
San Antonio, TX 78214

PH: 210-488-2349

### TRACK MEET DIRECTOR

KELLY PARKER

[kparker2@neisd.net](mailto:kparker2@neisd.net)

North East ISD, Director  
Athletic Department  
12002 Jones Maltsberger  
San Antonio, TX 78216

PH: 210-392-3589

### TRACK MEET ASST. DIRECTOR

TIMOTHY WOODS

[twoods1@neisd.net](mailto:twoods1@neisd.net)

JOHN GALLARDO

[jgalla2@neisd.net](mailto:jgalla2@neisd.net)

North East ISD  
12002 Jones Maltsberger  
San Antonio, TX 78216

PH: 210-356-6930

PH: 210-356-6915

### Track Referees

Tom Nalepa    Bob Majek

Don Griffith    Jeff Kelso    George Ross

### TENNIS DIRECTOR

**Patrick Johnson**

[pjohns2@neisd.net](mailto:pjohns2@neisd.net)

North East ISD  
12002 Jones Maltsberger  
San Antonio, TX 78216

PH 210-356-6921

FAX 210-491-6135

### GOLF DIRECTOR

**Jay Govan**

[jay.govan@nisd.net](mailto:jay.govan@nisd.net)

Northside ISD Athletic Dept.  
Regional Golf Director  
8400 N Loop 1604 W  
San Antonio, TX 78249

PH: 210-397-7599

FAX 210-558-3876

## ACADEMIC DIRECTORS

**KANDI KING**

mamakjking@yahoo.com

Ph.: 210-885-5030

**DR. RICHARD PINEDA**

richard\_pineda@yahoo.com

Ph.: 915-433-7211

## ONE ACT PLAY SCHOOL DIRECTORS/ HOSTS SEE ONE ACT PLAY PAGES FOR INFORMATION

## ACADEMIC EVENTS DIRECTORS

*Accounting, TBA*

*Accounting, TBA*

*Galen Goodreau Com. Science*

*Vandegrift HS*

*galen.goodreau@leanderisd.org*

*,Stacy Roberts, Com. Science*

*Cedar Park HS*

*stacy.roberts@leanderisd.org*

*Chris Mifflin, Current Issues & Events*

*Madison HS*

*cmiff11@neisd.net*

*Christian Bermer, Current Issues & Events Churchill HS*

*Brenda Slatton, Journalism*

*Retired*

*[brendakayslatton@gmail.com](mailto:brendakayslatton@gmail.com)*

*Sue Jett, Journalism*

*Retired*

*[suecjett@yahoo.com](mailto:suecjett@yahoo.com)*

*Philip DiPiazza, Lit. Crit.*

*Reagan HS*

*[pdipia@neisd.net](mailto:pdipia@neisd.net)*

*Susan Mann, Lit. Crit.*

*Churchill HS*

*smann4@neisd.net*

*Raul Segundo, Ready Writing*

*Sharyland HS*

*rsegundo@sharylandisd.org*

*Rachel Eustice, Science*

*McNeil HS*

*rachel\_eustice@roundrockisd.org*

*Tina Finley, Science*

*Roosevelt HS*

*tfinle@neisd.net*

*Billie Lashua, Social Studies*      *Flour Bluff HS*      *blashua@flourbluffschoos.net*

*Brenda De La Miyar, Social Studies*      *Edinburg North HS*      *br.hernandez@ecisd.us*

*Lila Torguson, Spelling & Vocab.*      *Retired*      *Lila.torguson@gmail.com*

**Math Events**

*Juan Esparza*      *Sharyland HS*      *jresparza@sharylandisd.org*

**SPEECH EVENTS**

*Aly Mithani, LD Debate*      *O'Connor HS*      *aly.mithani@nisd.net*

*TBD, LD Debate*

*TBD, Poetry*

*Daniel Moore, Poetry*      *Churchill HS*      *dmoore1@neisd.net*

*Salena Pereida, Prose*      *Gregory Portland HS*      *spereida@g-pisd.org*

*Emma Abbott, Prose*      *Churchill HS*      *abb210@icloud.com*

*Gina Lozano, Persuasive*      *Hays HS*      *lozanog@hayscisd.net*

*Kendall Reischling, Persuasive*      *Boerne Champion HS*      *kendall.reischling@boerneisd.net*

*Vanessa Chapa, Informative*      *McAllen HS*      *vanessa.chapa@mcallenisd.net*

*Leslie Crady, Informative*      *Brandeis HS*      *leslie.cradyl@nisd.net*

**2024–25 Regional Speech Advisory Committee - Conference 5A**

**Region IV  
UTSA**

**David Gardiner**

WB Ray High School  
878-7300  
dkgardiner@ccisd.us

**Bryan Honi**

PSJA North EC 361-  
956-354-2388  
bryan.honi@psjaisd.us

**Gina Lozano**

Hays HS  
512-268-2911  
gina.lozano@hayscisd.net

**Salena Pereida**

Gregory Portland HS  
361-777-4251  
spereida@g-pisd.org

**Bryan Winn**

361-788-2820  
bryan.winn@visd.net

**2024-25 Regional Speech Advisory Committee - Conference 6A**

**Region IV  
UTSA**

**Larry Bailey**

Judson High School  
210-945-1100  
lbailey@judsonisd.org

**Leslie Crady**

Brandeis High School  
210-397-8200  
leslie.cradyc@nisd.net

**Tessa Gregory**

Medina Valley High School  
830-931-2243  
Tessa.gregory@mvisd.org

**Aly Mithani**

O'Connor High School  
210-397-4878  
aly.mithani@nisd.net

**Preston Stolte**

Churchill High School  
512-965-2209  
[s.stolte33@gmail.com](mailto:s.stolte33@gmail.com)

# ENTRY INFORMATION

Follow the instructions contained in this Handbook, the rules and procedures in each event handbook and the *UIL Constitution and Contest Rules 2024-25*.

## Academic and Athletic Events

### District Chairpersons:

Academic Events - Students are entered via the UIL online system based on the results from the district contest. Region entry is not required.

**You are obligated to notify both the District Director and alternate as well as the Regional Co-Director for Academics, Dr. Richard Pineda, should a contestant be unable to attend the Regional Meet. Notify the UIL State Office should a contestant who qualifies for the State Meet be unable to attend the State Meet.**

Athletic Events – Send a copy of the Athletic Event Advancing Entries to the respective Athletic Director of that sport immediately upon completion of the district contest. Alternates should be listed. (Director info on previous pages)

The appropriate Regional Director must grant authorization for late changes.

### Individual School Sponsors/UIL Coordinators:

If there are substitutions:

See **Substitute Form** included in Handbook. Individual sponsors should bring a signed copy of this form with them to the Contest Roll Call the day of the Regional contest to be handed to the Contest Director or sent to Dr. Richard Pineda at richardpineda@[yahoo.com](mailto:richardpineda@yahoo.com) **no less than two days prior to the Meet.**

## One Act Play

**Online certification of advancing plays must be completed according to the instructions from the UIL state theatre office.**

**Send scripts to Regional One Act Play Director:**

**5A Contest Manager**

**Michael Doggett**

**Phone: 361-676-6100**

**Email: [mdogit@aol.com](mailto:mdogit@aol.com)**

**6A Contest Manager**

**Nancy Pawelek**

**Phone: 830-534-6240**

**Email: [panancyp@hotmail.com](mailto:panancyp@hotmail.com)**

# UIL ACADEMIC CONTEST

# SUBSTITUTE ELIGIBILITY FORM

SEND A COPY TO EACH AFFECTED CONTEST DIRECTOR.

School \_\_\_\_\_

School district \_\_\_\_\_ Conference  1A  2A  3A  4A  5 A  6 A UIL District # \_\_\_\_\_

**SUBSTITUTIONS AND LATE ENTRIES** • See Section 902 in the UIL *Constitution and Contest Rules*. This form must be presented to the contest director before the contest begins. At the conclusion of the meet, the contest director must submit the substitution form or letters to the meet director to be filed with the school's original online entry information. Late entries will only be made if approved according to Section 902 for district competition or Section 903 for regional competition.

**In the designated contest an ORIGINAL entry will be replaced by the following SUBSTITUTE:**

CONTEST	ORIGINAL STUDENT	SUBSTITUTE STUDENT
---------	------------------	--------------------

\_\_\_\_\_  
**AUTHORIZATION** • As the principal or designated administrator, I certify that the above student is eligible to compete in the contest named in accordance with Subchapter M of the Constitution and Contest Rules.

\_\_\_\_\_  
 Designated administrator

\_\_\_\_\_  
 Date

# UIL ONE-ACT PLAY CONTEST

# SUBSTITUTE ELIGIBILITY FORM

SEND A COPY TO EACH AFFECTED CONTEST DIRECTOR.

School \_\_\_\_\_ UIL District & Conference \_\_\_\_\_

Level for Substitution: (Circle)    Zone    District    Area    Region    State

Area Number \_\_\_\_\_ Region Number \_\_\_\_\_

**SUBSTITUTIONS AND LATE ENTRIES** • See Section 902 in the UIL *Constitution and Contest Rules*. This form must be presented to the contest director before the contest begins. At the conclusion of the meet, the contest director must submit the substitution form or letters to the meet director to be filed with the school's original online entry information. Late entries will only be made if approved according to Section 902 for district competition or Section 903 for regional competition.

**In the designated contest an ORIGINAL entry will be replaced by the following SUBSTITUTE:**

**ORIGINAL STUDENT**

**ROLE PLAYED OR CREW OR ALTERNATE**

\_\_\_\_\_

\_\_\_\_\_

**SUBSTITUTE STUDENT**

**ROLE OR CREW OR ALTERNATE**

\_\_\_\_\_  
**AUTHORIZATION** • As the principal or designated administrator, I certify that the above student is eligible to compete in the contest named in accordance with Subchapter M of the Constitution and Contest Rules.

\_\_\_\_\_  
 Designated administrator

\_\_\_\_\_  
 Date



**MAKE CHECKS PAYABLE TO:**

**UIL REGION IV**

**ALL CHECKS SHOULD BE MAILED**

**TO:**

**DIRECTOR GENERAL, NISD**

**ATHLETICS**

**8400 N LOOP 1604 W**

**SAN ANTONIO, TX 78249**

**UIL REGION IV HANDBOOK LINK:**

**[https://nisd.net/sites/default/files/attachments//UIL  
Region IV 2025.pdf](https://nisd.net/sites/default/files/attachments//UIL%20Region%20IV%202025.pdf)**

# FEE INFORMATION

The District Chair sends two (2) checks for the total entries for their District (excluding One Act Play) 1 for Academic Fees and 1 for Athletic Fees:

Academic Fees = **\$3200** send immediately upon the completion of the last District Academic Event

## PLUS

Districts that hosted **Area Track** please pay:

Athletic Fees **\$6,520** +Golf medalists- for each boy and girl golf medalist if not a member of a team advancing to Regional Meet. Usually 2 boys and 2 girls.  
Send immediately upon completion of the last District Athletic Event, including Golf, Tennis and Track

## OR

Districts that only hosted **District Track** please pay:

Athletic Fees **\$5,160**+Golf medalists for each boy and girl golf medalist if not a member of a team advancing to Regional Meet. Usually 2 boys and 2 girls.  
Send immediately upon completion of the last District Athletic Event, including Golf, Tennis and Track

**Golf Medalists – 2-Boys-\$228 each and 2-Girls -\$120 each. Total \$696**

\*\*\*\*\*See explanation below for Athletic check\*\*\*\*\*

Individual schools are responsible for sending one (1) check for their ONE ACT PLAY entry:

One Act Play **\$850** Send immediately following qualification for the Regional OAP

### Athletic Fees explanation:

**5A Districts – Do not send Golf Fees. See McAllen ISD for 5A Golf Fees.**

### Districts that held AREA Track & Field pay:

<u>PRIMARY (Hosting) DISTRICT</u>		<u>SECONDARY (Competing) DISTRICT</u>	
Golf	\$3,480	Golf	\$3,480
Tennis	\$320	Tennis	<u>\$320</u>
Area Track & Field	<u>\$2,720</u>	Total	\$3,800
Total	\$6,520		

## OR

### Districts that held DISTRICT Track & Field pay:

Golf	\$3,480
Tennis	\$320
District Track & Field	<u>\$1,360</u>
Total	\$5,160

All checks payable to: **UIL Region IV**

All checks mailed to: Director General, NISD Athletics  
8400 N Loop 1604 W  
San Antonio, TX 78249

**Reminder:** *Contestants will not compete unless all fees have been paid and received by the Director General prior to the Regional Meet.*

**2025  
FEE SCHEDULE**

**Explanation/breakdown of fees**

**ACADEMIC**

**Academic Total:** \$3,200

**ATHLETICS**

**Golf**

2	girls golf teams (5 girls per team) \$20 entry + \$100 green fee each (36 holes)	1,200
2	boys golf teams (5 girls per team) \$20 entry + \$208 green fee each (36 holes)	2,280
<b>Golf Total</b>		<b>\$3,480</b>

\*\*Add \$120 for EACH girl golf medalist and \$228 for EACH boy golf medalist

**Tennis**

4	mixed doubles @ \$20 each	\$ 80
4	girls tennis doubles @ \$20 each	80
4	boys tennis doubles @ \$20 each	80
2	girls tennis singles @ \$20 each	40
2	boys tennis singles @ \$20 each	40
<b>Tennis Total</b>		<b>\$320</b>

**Districts that held AREA Track and Field**

56	boys track and field participants @ \$20 each	\$1,120
56	girls track and field participants @ \$20 each	1,120
4	girls – 400,800 & 1600 meter relays @ \$20 each	240
4	boys – 400, 800 & 1600 meter relays @ \$20 each	240
<b>Area Track and Field Total</b>		<b>\$2,720</b>

**OR**

**Districts that held DISTRICT Track and Field**

28	boys track and field participants @ \$20 each	\$560
28	girls track and field participants @ \$20 each	560
2	girls – 400,800 & 1600 meter relays @ \$20 each	120
2	boys – 400, 800 & 1600 meter relays @ \$20 each	120
<b>District Track and Field Total</b>		<b>\$1,360</b>

**Districts that held AREA Track & Field- Athletics Fee is: \$6,520**

**OR**

**Districts that held DISTRICT Track & Field-Athletics Fee is: \$5,160**

\*\*See explanation of Athletic fees on Fee Information\*\*

# ACADEMIC INFORMATION

**THERE IS NO FORMAL REGISTRATION; HOWEVER, UPON ARRIVAL AT UTSA, EACH PARTICIPATING SCHOOL SHOULD CHECK FOR ROOM AND SCHEDULE CHANGES. INFORMATION/CHANGES WILL BE POSTED TO THE OFFICIAL UIL WEBSITE, AS WELL AS OUTSIDE THE REGIONAL HQ, AND ON THE .**

**Beginning at 5:00 pm on Friday, changes will be posted outside the UIL HQ.**

***PLEASE NOTE: ROOMS ARE STILL TBD. HOWEVER, THE ROOMS/BUILDINGS LISTED BELOW ARE THE NORMAL ROOMS THAT HAVE BEEN HISTORICALLY USED.***

## **IMPORTANT LOCATIONS:**

**Headquarters MH 2.02.20 (McKinney Humanities Bldg.)**

Regional Advisory Committee MH 2.02.20

Contests are in the following buildings:

- McKinney Humanities Building (MH)
- Peter T. Flawn Science Building (FLN)
- Multidisciplinary Building (MS)
- Main Building (MB)

## **PLEASE NOTE:**

**Testing and university classes will be in progress. Avoid excessive noise throughout the campus. Enter only assigned buildings and leave once your competition is complete (unless otherwise instructed by the contest director).**

## **ROLL CALL AND CONTEST ROOMS**

Roll Call rooms for events including Extemporaneous Speaking, Prose, Poetry, and Lincoln-Douglas Debate may be several buildings away from contest rooms. **Contestants are responsible for arriving at contest rooms on time. Please vacate rooms after the contests are over.**

## **PARKING**

See the Parking Page and UTSA Parking Map

## **EQUIPMENT FOR CONTESTS**

Contestants and/or their school(s) must provide needed contest equipment. UIL Regional Site and Contest Directors will *not* provide equipment.

Continued on Next Page

### **COMPUTER SCIENCE**

The hands-on portion of the contest will be 6:00 pm Friday.  
All contestants and/or their school must provide contest equipment.  
Computers must have wireless networking capabilities.

### **VERIFICATION/AWARDS**

**Verification, Results, and Awards are presented in the Roll Call room following the verification process.**

In some cases, the verification process may be brief, and contestants will be instructed to remain in the room following the competition. In many events, the verification process is lengthy.

**Students and sponsors return for verification, results, and awards to their initial Roll Call room at the time announced during the initial Roll Call.**

**Graded test papers and medals not collected during verification will ONLY be available for collection throughout the day on Saturday, April 26th.**

**NO TEST PAPERS OR MEDALS WILL BE MAILED.**

**SPONSORS AND STUDENTS, or a designated school representative ARE URGED TO BE PRESENT AT VERIFICATION AND SUBSEQUENT ANNOUNCEMENTS OF RESULTS when test papers will be returned, and medals will be distributed.**

**PLEASE NOTE:  
IMPORTANT JUDGE REQUIREMENTS FOR SPEECH AND  
DEBATE EVENTS  
FOR THE 2025 REGION IV 5A/6A ACADEMIC MEET  
PLEASE READ CAREFULLY**

**JUDGING REQUIREMENTS FOR SPEECH EVENTS**

**Each UIL DISTRICT** sending competitors in Prose, Poetry, Informative, Persuasive and Lincoln-Douglas Debate must provide **SIX** judges:

2 judges qualified to judge Prose/Poetry prelims and finals.

2 judges qualified to judge Informative/Persuasive prelims and finals.

2 judges qualified to judge Lincoln-Douglas Debate prelims and elimination rounds.

The same persons (judges) can judge both LD Debate and Informative/Persuasive. It is important to note that rounds of LD Debate are on Friday and Saturday all LD judges **must be available for both days** of competition at the Regional Meet.

Competing schools' speech/debate coaches are eligible to serve as judges.

**SUBMIT YOUR DISTRICT JUDGES WHO WILL BE FULFILLING THE REQUIREMENTS BY PROVIDING THE REQUESTED INFORMATION AT THE LINK:**

<https://docs.google.com/forms/d/e/1FAIpQLSfiOUc0mbbAsbwBMoAjl3aya3MTqCRbDSRjcjiuF5qSYsMpWA/viewform>

6A Poetry Verification: [https://drive.google.com/drive/folders/1cpo\\_MaeMMM-cS\\_edGQCqeG5M5OmDHYH6?usp=sharing](https://drive.google.com/drive/folders/1cpo_MaeMMM-cS_edGQCqeG5M5OmDHYH6?usp=sharing)

6A Prose Verification: [https://drive.google.com/drive/folders/1c9zEW7zZGCEjIZ0HJM7SGpWGLGxQ\\_6R4?usp=sharing](https://drive.google.com/drive/folders/1c9zEW7zZGCEjIZ0HJM7SGpWGLGxQ_6R4?usp=sharing)

**The deadline for providing the required information is  
April 16, 2025 by 5 pm.**

Cont. on next page

***Failure to provide judges may endanger the district's students' ability to compete at the Regional Academic Meet.***

Judges are required to report to each contest's Headquarters Room 15 minutes prior to roll call and check in with the Contest Directors.

Please see Region Meet Handbook for HQ room designations.

Judges from 5A Districts will judge 6A competitions;

judges from 6A Districts will judge 5A competitions.

No judge will judge his/her own competitors nor judge in his/her respective conference.

**Any changes to the District-submitted judges MUST be communicated to the Regional Director as soon as possible. Please email those changes to Dr. Richard Pineda at [richard\\_pineda@yahoo.com](mailto:richard_pineda@yahoo.com) If the change occurs within two days of the Regional Meet, call Dr. Pineda at 915-433-7211.**

***Expenses: All expenses of the district's judge or judges are the responsibility of the school and/or district.***

**AN IMPORTANT REMINDER  
TO ALL PROSE/POETRY CONTESTANTS AND  
THEIR SPONSORS**

**IT IS IMPERATIVE THAT ALL PROPER  
DOCUMENTATION BE BROUGHT TO THE ROLL  
CALL ON THE DAY OF THE REGIONAL  
CONTEST,  
APRIL 26, 2025.**

**ADDITIONALLY, CONTESTANTS MUST HAVE  
THREE COPIES OF THE UIL DOCUMENTATION  
FORM FOR EACH CATEGORY WITH THEM AT  
THE MEET TO GIVE TO THEIR JUDGES PER UIL  
CONTEST RULES.**

**SUBMITTING IT ONLINE HELPS TO ENSURE ALL  
DOCUMENTATION IS IN ORDER, AND ANY  
POTENTIAL ISSUES CORRECTED PRIOR TO THE  
MEET AND ALSO ENSURES A MORE EFFICIENT  
ROLL CALL.**

**HOWEVER, THIS SUBMISSION IS NOT A SUBSTITUTE  
FOR HAVING ALL PHYSICAL DOCUMENTATION  
AVAILABLE AT ROLL ON THE DAY OF THE MEET.**



# ACADEMIC EVENTS SCHEDULE

## Friday, April 25, 2025

**BUILDING LEGEND:**  
MH - MCKINNEY HUMANITIES  
MS - MULTIDISCIPLINARY STUDIES  
FLN - FLAWN SCIENCE

### UIL REGIONAL HQ - MH 2.02.20

#### LINCOLN-DOUGLAS DEBATE

5:00 p.m.	Roll Call	AAAAA and AAAAAA	MH 2.01.40
5:30 p.m.	Round 1		
6:30 p.m.	Round 2		
8:00 p.m.	Round 3		
9:15 p.m.	Verification of LD contestants advancing to elimination rounds		
<b>** Saturday</b>	Roll Call for Elimination rounds 8:00 a.m.		MH 2.01.44
	Quarters	8:30 a.m.	
	Semis	10:00 a.m.	
	Finals	3:00 p.m.	

**\*\* (Coaches should verify results IMMEDIATELY after each elimination round.)**

#### COMPUTER SCIENCE

4:00 p.m.	Roll Call (Written test)	AAAAA and AAAAAA	MH 2.01.36
6:00 p.m.	Roll Call (Hands-on)	AAAAA	MH 2.02.10
		AAAAAA	MH 2.02.16

## Saturday, April 26, 2025

#### NUMBER SENSE

8:00 a.m.	Roll Call	AAAAA and AAAAAA	FLN 2.01.12
-----------	-----------	------------------	-------------

#### READY WRITING

8:00 a.m. Set Up	AAAAA and AAAAAA	MH 2.01.06
8:30 a.m. Roll Call		

**CURRENT ISSUES & EVENTS**

8:00 a.m. Roll Call	AAAAA and AAAAAA	MH 2.01.36
---------------------	------------------	------------

**CALCULATOR**

9:00 a.m. Roll Call	AAAAA and AAAAAA	FLN 2.01.12
---------------------	------------------	-------------

**JOURNALISM**

Journalism contestants and coaches waiting for the start or the end of a particular event are to wait in MH 3.04.28 and not in the hallway. Contestants will be called from MH 3.04.28 when it is time to enter the contest room. Avoid all noise in the hallway.

**ALL CONTESTS WILL BE CONDUCTED IN: 5A - MH 3.04.22; 6A - MH 3.04.26**

**COPY EDITING**

10:45 a.m. Roll Call	AAAAA and AAAAAA
----------------------	------------------

**NEWS WRITING**

11:30 a.m. Roll Call	AAAAA and AAAAAA
----------------------	------------------

**FEATURE WRITING**

12:30 p.m. Roll Call	AAAAA and AAAAAA
----------------------	------------------

**EDITORIAL WRITING**

2:00 p.m. Roll Call	AAAAA and AAAAAA
---------------------	------------------

**HEADLINE WRITING**

3:00 p.m. Roll Call	AAAAA and AAAAAA
---------------------	------------------

---

**SPELLING & VOCABULARY**

11:30 a.m. Roll Call	AAAAA and AAAAAA	MH 2.01.24
----------------------	------------------	------------

**SCIENCE**

11:30 a.m. Roll Call	AAAAA and AAAAAA	MH 2.01.12
----------------------	------------------	------------

**ACCOUNTING**

11:30 a.m. Roll Call	AAAAA	FLN2.02.02
----------------------	-------	------------

	AAAAAA	FLN 2.02.06
--	--------	-------------

**SOCIAL STUDIES**

2:00 p.m. Roll Call

AAAAA and AAAAAA

FLN 2.03.08

**MATHEMATICS**

3:00 p.m. Roll Call

AAAAA and AAAAAA

FLN 2.01.12

**LITERARY CRITICISM**

4:00 p.m. Roll Call

AAAAA and AAAAAA

MH 2.01.40

**SPEECH AND DEBATE EVENTS**

**POETRY AND PROSE**

8:30 a.m. Roll Call ~ *Prelims*

AAAAA

MH 2.01.30

AAAAAA

MH 2.01.32

2:00 p.m. Roll Call ~ *Finals*

Prelims will begin at 9:00 a.m.

Finals will begin at 2:30 p.m.

Speakers will draw for speaker position in finals at Finals Roll Call.

**PERSUASIVE AND INFORMATIVE SPEAKING**

11:30 a.m. Roll Call ~ *Prelims* AAAAA and AAAAAA

MH 2.01.10

4:00 p.m. Roll Call ~ *Finals*

MH 2.01.10

Prelims Draw will begin at 12:00 noon with first contestant speaking at 12:30

Finals Draw will begin at 4:30 with the first contestant speaking at 5:00

Speakers will draw for speaking positions in finals at Finals Roll Call.

**LINCOLN-DOUGLAS DEBATE**

See Friday info

## ADDRESS

1 UTSA Circle  
San Antonio, TX 78249-3209  
Phone: (210) 458-7275

## PARKING INFORMATION

Visitor parking information can be obtained by stopping at either of the Information Booths conveniently located on Peace Blvd (north) and Ximenes Ave (south). The exact locations are denoted on the [Campus Map](#). The Information Booths are open Monday - Thursday from 7:30 am to 6:30 pm, and on Friday from 7:30 am to 4:30 pm.

### Short Term Parking

Paid short-term visitor parking is available in following locations on the Main Campus:

#### Garages

- Ximenes Ave Garage ([XAG](#))
- Bauerle Rd Garage ([BRG](#))
- Tobin Avenue Garage ([TAG](#))

#### Surface Lots - Pay by Space\*

- Resident Lot 2 (R2)  
[\\*Pay by Space Information and Instructions](#)

#### Disabled Visitor Parking

Paid short-Term disabled parking is available in the below locations at the current hourly rate.

- Ximenes Ave Garage ([XAG](#))
- Bauerle Rd Garage ([BRG](#))
- DTC Garage ([DTG](#))

Short-term surface spaces are available at no charge; all other spaces on the UTSA campuses require a UTSA parking permit.

**MAIN CAMPUS**  
 One UTSA Circle  
 San Antonio, Texas 78249

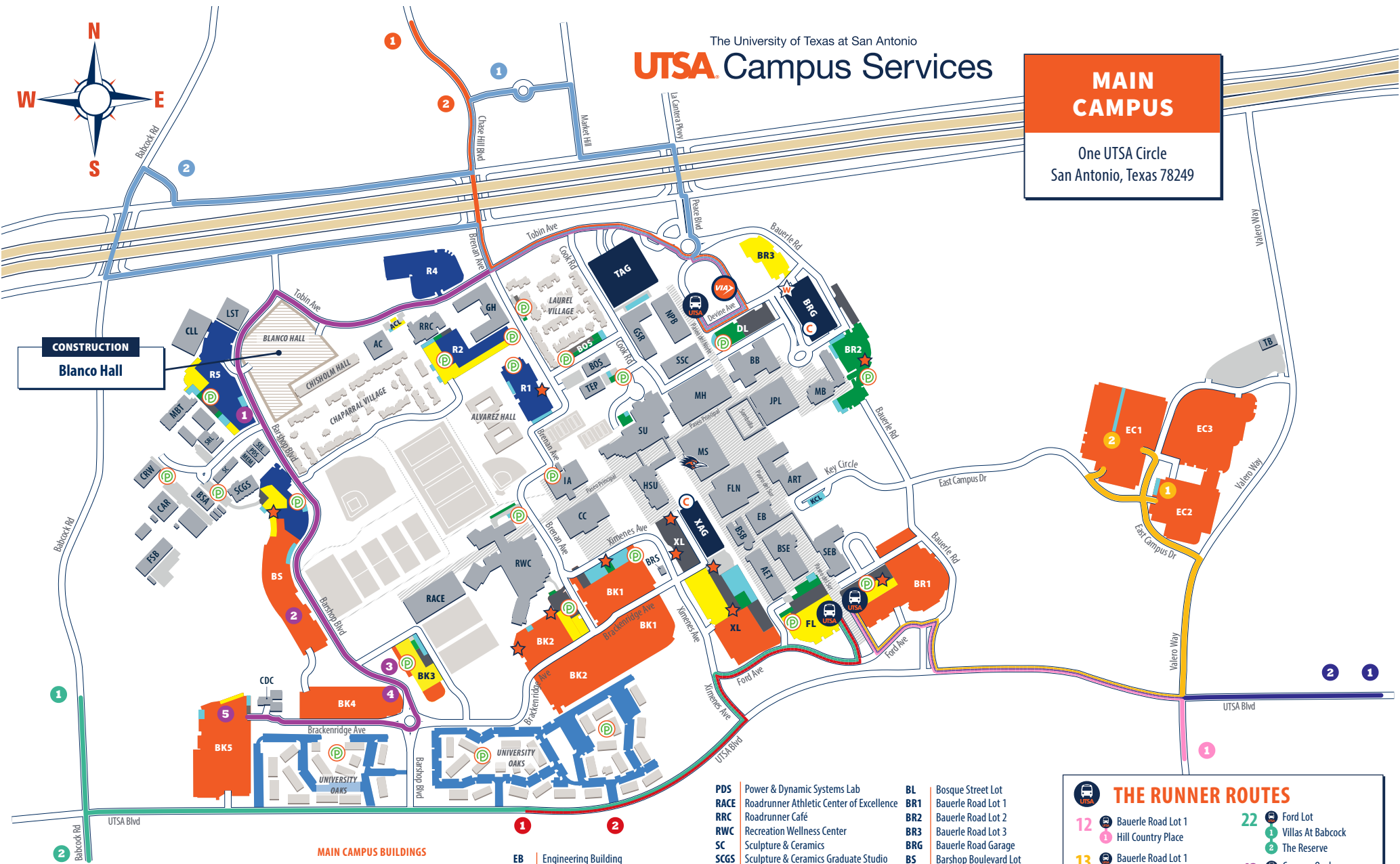
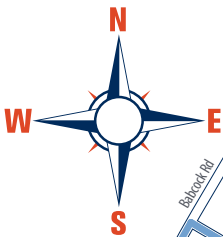

**CONSTRUCTION**  
 Blanco Hall

- COMMUTER C PARKING
- RESIDENT H PARKING
- RESIDENT U PARKING
- ADA/ACCESSIBLE PARKING
- RESERVED PARKING
- EMPLOYEE A PARKING
- EMPLOYEE B PARKING
- GARAGES  
(Garage Permit, Short-Term, & Disabled Parking Only)
- ★ MOTORCYCLE PARKING
- ★ WELCOME CENTER
- ★ GARAGE CASHIER STATION
- ★ HOURLY PARKING - PARKMOBILE
- ★ CAMPUS SERVICES (MS 1.01.52)
- ★ VIA BUS STOP
- CONSTRUCTION ZONE

**MAIN CAMPUS BUILDINGS**

- AC** Activity Center
- AET** Applied Engineering and Technology
- ART** Arts Building
- BOS** Bosque Street Building
- BSB** Biosciences Building
- BSE** Biotechnology Sciences & Engineering
- BB** Business Building
- BRS** Tito Bradshaw Bicycle Repair Shop
- BSA** Business Services Annex
- CAR** Center for Archaeological Research
- CRW** Central Receiving & Warehouse
- CDC** Child Development Center
- CC** Convocation Center
- CLL** Cypress Living Laboratory
- EB** Engineering Building
- FSB** Facilities Services Building
- FLN** Flawn Sciences Building
- GSR** Graduate School and Research Building
- HSU** H-E-B Student Union
- IA** Intercollegiate Athletics Building
- JPL** John Peace Library
- LST** Large-Scale Testing Laboratory
- MB** Main Building
- MBT** Margaret Batts Tobin Laboratories
- MEM** MEMS Lab
- MH** McKinney Humanities Building
- MS** Multidisciplinary Studies Building
- NPB** North Paseo Building

- PDS** Power & Dynamic Systems Lab
- RACE** Roadrunner Athletic Center of Excellence
- RRC** Roadrunner Café
- RWC** Recreation Wellness Center
- SC** Sculpture & Ceramics
- SCGS** Sculpture & Ceramics Graduate Studio
- SEL** Science & Engineering Building
- SSC** Student Success Center
- SU** Student Union
- TB** Transportation Building
- TEP** Thermal Energy Plant
- ACL** Activity Center Lot
- BK1** Brackenridge Avenue Lot 1
- BK2** Brackenridge Avenue Lot 2
- BK3** Brackenridge Avenue Lot 3
- BK4** Brackenridge Avenue Lot 4
- BK5** Brackenridge Avenue Lot 5
- BL** Bosque Street Lot
- BR1** Bauerle Road Lot 1
- BR2** Bauerle Road Lot 2
- BR3** Bauerle Road Lot 3
- BRG** Bauerle Road Garage
- BS** Barshop Boulevard Lot
- DL** Devine Avenue Lot
- EC1** East Campus Lot 1
- EC2** East Campus Lot 2
- EC3** East Campus Lot 3
- FL** Ford Lot
- KCL** Key Circle Lot
- R1** Resident Lot 1
- R2** Resident Lot 2
- R4** Resident Lot 4
- R5** Resident Lot 5
- TAG** Tobin Avenue Garage
- XAG** Ximenes Avenue Garage
- XL** Ximenes Avenue Lot

- THE RUNNER ROUTES**
- 12** ● Bauerle Road Lot 1
  - 13** ● Hill Country Place
  - 14** ● Bauerle Road Lot 1
  - 20** ● Ford Lot
  - 22** ● Ford Lot
  - 23** ● Villas At Babcock
  - 24** ● The Reserve
  - 25** ● Campus Oval
  - 26** ● Campus Oval
  - 27** ● Campus Oval
  - 28** ● Campus Oval
  - 29** ● Campus Oval
  - 30** ● Campus Oval
  - 31** ● Campus Oval
  - 32** ● Campus Oval
  - 33** ● Campus Oval
  - 34** ● Campus Oval
  - 35** ● Campus Oval
  - 36** ● Campus Oval
  - 37** ● Campus Oval
  - 38** ● Campus Oval
  - 39** ● Campus Oval
  - 40** ● Campus Oval
  - 41** ● Campus Oval
  - 42** ● Campus Oval
  - 43** ● Campus Oval
  - 44** ● Campus Oval
  - 45** ● Campus Oval
  - 46** ● Campus Oval
  - 47** ● Campus Oval
  - 48** ● Campus Oval
  - 49** ● Campus Oval
  - 50** ● Campus Oval
  - 51** ● Campus Oval
  - 52** ● Campus Oval
  - 53** ● Campus Oval
  - 54** ● Campus Oval
  - 55** ● Campus Oval
  - 56** ● Campus Oval
  - 57** ● Campus Oval
  - 58** ● Campus Oval
  - 59** ● Campus Oval
  - 60** ● Campus Oval
  - 61** ● Campus Oval
  - 62** ● Campus Oval
  - 63** ● Campus Oval
  - 64** ● Campus Oval
  - 65** ● Campus Oval
  - 66** ● Campus Oval
  - 67** ● Campus Oval
  - 68** ● Campus Oval
  - 69** ● Campus Oval
  - 70** ● Campus Oval
  - 71** ● Campus Oval
  - 72** ● Campus Oval
  - 73** ● Campus Oval
  - 74** ● Campus Oval
  - 75** ● Campus Oval
  - 76** ● Campus Oval
  - 77** ● Campus Oval
  - 78** ● Campus Oval
  - 79** ● Campus Oval
  - 80** ● Campus Oval
  - 81** ● Campus Oval
  - 82** ● Campus Oval
  - 83** ● Campus Oval
  - 84** ● Campus Oval
  - 85** ● Campus Oval
  - 86** ● Campus Oval
  - 87** ● Campus Oval
  - 88** ● Campus Oval
  - 89** ● Campus Oval
  - 90** ● Campus Oval
  - 91** ● Campus Oval
  - 92** ● Campus Oval
  - 93** ● Campus Oval
  - 94** ● Campus Oval
  - 95** ● Campus Oval
  - 96** ● Campus Oval
  - 97** ● Campus Oval
  - 98** ● Campus Oval
  - 99** ● Campus Oval
  - 100** ● Campus Oval

# REGION IV, AAAAA OAP CONTEST INFORMATION

(Please check back often to review updated information)



## CONTACT INFORMATION

**Mike Doggett** [mdogit@aol.com](mailto:mdogit@aol.com) 361-676-6100 cell  
Contest Director  
*(please only use my aol email to communicate with me and to get the quickest reply text or call using my cell number)*

**Spencer Bierschwale** [spencerbierschwale@gmail.com](mailto:spencerbierschwale@gmail.com) 325-218-2833  
Backstage Manager &  
Assistant Content Manager

**Kary Driesse**  
Contest Host: [kdriesse@swisd.net](mailto:kdriesse@swisd.net) 210-685-2848

**Nathan Thurman**  
Technical Director [nthurman512@gmail.com](mailto:nthurman512@gmail.com)

### **Date of Contest – April 25, 2025**

Southwest High School  
11914 Dragon Lane, SA, TX 78252  
210-622-4500 Main Line  
210-622-4780 Theater Line  
210-685-2848 Kary Driesse- Host

### **Contest Manager Questionnaire and other stuff :**

[CM questionnaire](#) Please complete the day before your site rehearsal or before.

**CM Questionnaire responses**

**Schools set and props**

[SITE REHEARSAL PROCEDURES](#)

## **ENTRY FEES:**

Participating schools do not send entry fees to the Regional Director of Region IV and **do not** bring a check with you to contest. If you have any questions about billing they need to be addressed to Teresita Gonzlaez - [teresita.gonzalez@nisd.net](mailto:teresita.gonzalez@nisd.net). The contest manager has no control or funds, refunds and does not collect checks and does not send out invoices. If you need an invoice use the information on this page as an official request for payment.

**Mail entry free check of \$850 to:**

**DIRECTOR GENERAL  
NISD ATHLETICS 8400 N LOOP 1604 W  
SAN ANTONIO, TX 78249**

HERE IS THE W9 FOR THOSE THAT NEED IT FOR PAYMENT: [CLICK HERE](#)

## **JUDGES' SCRIPTS**

Mail scripts to the panelists indicating that you are with Region IV, 5A contest held at Southwest High School in San Antonio. See addresses below. If you wait too long you will have to overnight mail scripts, **DO NOT** require a signature.. Scripts must be the published copy with acting lines clearly indicated, highlighted in yellow and a single strike though of lines cut. Photocopies or manuscripts are only permitted if you show you have permission to copy or if the play is public domain. (Please include permission to copy with your script.) Do not send as a file that needs to be downloaded and do not request a signature for receipt.

### **Judges and Addresses:**

Rena Cook (Acting Judge)

Eric Vera

Eric Skiles

Addresses coming soon.

# REGIONAL REHEARSAL/PERFORMANCE TIMES

## Thursday, April 24, 2025:

Rehearsal order will be the same as performance order unless a school has a conflict. If you have a conflict please contact Mike Doggett.

(If schools can't agree on conflict moves, the rehearsal will revert back to the blind draw)

12:30 - 1:30 PM	Show 1 -
1:45 - 2:45 PM	Show 2 -
3:00 - 4:00 PM	Show 3 -
4:15 - 5:15 PM	Show 4 -
5:30 - 6:30 PM	Show 5 -
6:45 - 7:45 PM	Show 6 -

## REGION OAP CONTEST DAY, Friday, April 25, 2025:

The facility will not be open on the day of contest until after 8:00 am

**11:00 AM - Director's Meeting**

**12:00 PM Show 1 -**

**1:00 PM Show 2 -**

**2:00 PM Show 3 -**

**3:00 PM Show 4 -**

**4:00 PM Show 5 -**

**5:00 PM Show 6 -**

**(shows run back to back)**

**6:00 PM (ish) Critiques**

**7:00 PM (ish) Awards**

### Performance order:

Performance order was determined by blind draw. **A** and **B** shows are determined alphabetically by show title, excluding articles. EXCEPTION: Play titles that begin with a number ( i.e. 1984 or 13 Variations) will precede a letter.

**All shows run back to back.**

1. Show 1 - Area 1 C
2. Show 2 - Area 2 C
3. Show 3 - Area 1 B
4. Show 4 - Area 1 A
5. Show 5 - Area 2 A
6. Show 6 - Area 2 B

(Because of other UIL events, it is possible that performance order could be change)



## **Program Information:**

**[Program Template:](#)** ← click here for program template

Please fill out the attached form. Please DO NOT CHANGE THE FONT, size or other elements of the layout of the form.

Please make a copy of this template and then you will have access to edit it. I've highlighted the information that needs to be added.

This template must be completed as soon as possible after your area contest. Southwest HS needs to print the programs and must have as much time as possible. Your school will be left out of the program if the information is received after **Monday, April 14, 2025, or before.**

Share or send your program information to Contest Host: Kary Driesse [kdriesse@swisd.net](mailto:kdriesse@swisd.net)

## **Tech Information:**

**[Information about SWHS facility \(lights & Sound\):](#)**

Please click on the link above to access information about the SWHS site. Information about the area and food / shopping locations are also available on that link.

**Load In:** Your host will meet you and your company at the loading door. **Please be on time, if you are not please text Mike Doggett (361-676-6100) to let him know. Have your truck or bus unloaded and with all your things ready to enter the theater before your rehearsal time starts.** Have your things on either side of the shop door on the sidewalk. Following the rehearsal, the stage manager or technical director will show you where to store properties and your host will show you the room assigned to your company for your use during the contest.

### **PLEASE REVIEW WITH YOUR STUDENT BEFORE THE REHEARSAL:**

1. 1 hour rehearsal. The company must be off stage at the end of your 1 hour rehearsal.
2. Do not drag anything, pick up everything to avoid pulling up other school's spike tape.
3. Spike tape will be provided, please do not use tape to put on actors shirts as spike tape is not cheap.
4. Curtain choices are grand drape, mid curtain (which is a little more upstage than mid) and back black curtain or cyc.
5. The grand drape, mid and back black pull with a rope stage left. All wing curtains are adjusted by hand. When pulling on them pull from the backside of the leg.
6. There are clear com communications headsets stage right and left and two in the control booth.
7. The apron of the stage does **not** have light, it's not a very big area. The judges are sitting very close to the stage.
8. Fully disclose all scenic elements.

9. Show any unique blocking that could be dangerous to the actor, including stage violence, jumping, falling or acrobatics.
10. Show all guns or swords to the CM for approval.
11. Show the beginning and ending moments of your show.
12. Introduce the company member that will be receiving time warnings backstage. This will happen before your site rehearsal starts.
13. Directors answer the following three questions:
  - a. 7 minute set and strike with the grand drape open or close.
  - b. Choice of upstage masking: back black traveler, mid stage traveler or cyc
  - c. Choice of spike tape color that will be first come first choice. Colors available are blue, green, white, yellow, orange and pink. If you have a different color or corners you are welcome to use them. Please do not ask for a specific color ahead of your rehearsal.

**Pre-Programing Lights:** You will be able to send in your light cues before your rehearsal to be programmed if you like. Not required, but it will save you lots of site rehearsal time. The following links provided are video instructions for how the light cues need to be filled out and the light cue sheet that needs to be used if you want your lights pre-programmed before your rehearsal time. Please make a copy of the light cue sheet before you start editing it and use this exact light cue sheet when filling out your lights. **DO NOT USE YOUR OWN LIGHT CUE SHEET.** Please send light cue sheets to Nathan Thurman at [nthurman512@gmail.com](mailto:nthurman512@gmail.com) by **April 21rd or before** to be recorded. If they are not sent in by April 22nd then you will run the risk of not having your lights pre-programmed before your rehearsal. If the light cue sheet is filled out incorrectly then you will receive an email asking what needs to be fixed and to have it fixed as soon as possible so that they can be recorded on time. [Light Cue Sheet.](#) [Information about SWHS facility \(lights & Sound\):](#)

**Performances:** The casts are reminded not to re-enter the auditorium in makeup or costume after their performance. Remind your students they will not be allowed to enter the auditorium while a play is in progress. Plays will perform back to back.

**Time Warning Procedures:** The stage manager will be giving audible calls from the edge of the SR wings for set, strike and the 60-second start. The stage manager will give the 35-minute warning over the intercom system. Your designated crew member should be on headphones and respond with "35-minute warning received."

**Load Out:** If possible, please prepare to load your set out of the scene shop immediately after your performance. You will not be timed when loading from the shop to your vehicle. This will allow for more room in the scene shop as the shows progress during the day.

**Sound:** If you wish to use our sound system, please bring your music or effects recorded on CD or on an iPod/Phone. There will be a sound technician present to run sound. You may also bring your own adapter from any phone to aux cable.

**Unit Set:** The approved UIL Unit Set will be available at the contest site. Also available will be two door units and one French door unit.

**Makeup/Dressing Areas:** A classroom will be provided for each school. There will also be community dressing rooms that are available throughout the day. These are “Actor” and “Actress” dressing rooms that will be open for all companies to use as they see fit. Your dressing rooms will be ready for you when you arrive

**Admission to the Performance:** Admission will be \$15 at the door. LATECOMERS WILL BE SEATED ONLY DURING THE PAUSE BETWEEN SHOWS. Please let families and friends know this since absolutely no exceptions will be made. Also, in order to maintain the proper atmosphere for enjoying a live performance, we ask you to let your families and friends know that no photographs, flash or otherwise, or videotape may be taken during the performances.

**IMPORTANT NOTE: DUE TO SECURITY ISSUES - ALL PATRONS MUST CHECK IN WITH THEIR ID IN ORDER TO ENTER THE CAMPUS. PLEASE PREPARE TO ENTER THE BUILDING AT LEAST 30 MINUTES PRIOR TO THE START TIME FOR YOUR SHOW.**

**Awards and Critiques:** The announcement of advancing plays, the presentation of awards and the oral critiques will follow the last performance as soon as the adjudicator has completed his decisions. **The critiques will happen simultaneously BEFORE the awards ceremony.**

**That final performing company will be in the second round of critique so that will give that company about 15 minutes after strike to get ready for critique. After critique time will be given to get changed for the awards ceremony while final tabulations and verifications are made by the contest manager and adjudicators.**

#### **LOAD OUT:**

During your 7 minute set up you will strike directly to the sidewalk just outside of the shop and then load your bus or truck. Please only use one side of the sidewalk outside of the shop in case there is a delay with your bus or truck. You may also load out after the awards ceremony.

1. Please instruct your driver to not park in the middle of the driveway, park on one side so that cars or another bus or truck can park beside your vehicle if needed.
2. If there is rain, your things will remain in their storage spot until the end of the contest.

## **CRITIQUE:**

1. The first three schools to perform will be the first three schools to be critiqued 15 minutes after the final performance.
2. The last three schools will be critiques after the first round of schools.
3. Critiques will be 15 minutes each.
4. After the final round of critiques are over there will be a brief pause of about 15 minutes before the awards ceremony begins
5. It is okay if the last school attends critique in costume if they do not have time to change after the strike. It's suggested that technicians and alternates load the truck while actors get changed before critique but there will be another brief pause before awards for actors to change if they were not able to before critiques.

## **BUS AND TRUCK PARKING:**

Parking for buses and trucks will be just down the street from the theater at the football field.

## **BOX OFFICE INFORMATION:**

THE BOX OFFICE WILL TAKE CASH ONLY - CREDIT CARDS CAN BE USED FOR THE ONLINE LINK BELOW. \$15 per person admission

**All audience members will have to go through an onsite instant background check using their ID. This is Southwest ISD policy.**

Online ticket information:



# REGION IV, AAAAAA OAP CONTEST INFORMATION



## CONTACT INFORMATION

(Please check back often to review updated information)

Davy Williams  
Contest Director

[uil.davy.williams@outlook.com](mailto:uil.davy.williams@outlook.com)

832-860-1435- cell

Refer to: <https://docs.google.com/document/d/1Bpx2qw8PVgu9S0cebamF34XnC8KLvEejJPv8k-7XLgk/edit?tab=t.0>

## ENTRY FEES:

Participating schools do not send entry fees to the Regional Director of Region IV and do not bring a check with you to contest. If you have any questions about billing they need to be addressed to Teresita Gonzalez - [teresita.gonzalez@nisd.net](mailto:teresita.gonzalez@nisd.net). The contest manager has no control or funds, refunds and does not collect checks and does not send out invoices. If you need an invoice use the information on this page as an official request for payment.

**Mail entry free check of \$850 to:**  
**DIRECTOR GENERAL**  
**NISD ATHLETICS 8400 N LOOP 1604 W**  
**SAN ANTONIO, TX 78249**

HERE IS THE W9 FOR THOSE THAT NEED IT FOR PAYMENT: [CLICK HERE](#)

**LAST UPDATED: 4/01/2025**

**6A REGION IV  
UIL OAP CONTEST PACKET**

<b>SITE INFORMATION</b>		
<b>Contest Host Directors:</b>	Megan Thompson mthomp5@neisd.net	Jay Asterman jaster@neisd.net
<b>Contest Site:</b> <b>Location Change as of 4/1/2025</b>	Johnson HS (North East ISD) 14350 Culebra Road San Antonio, TX 78259	
<b>Contest Manager:</b>	Davy Williams III uil.davy.williams@outlook.com 832-860-1435	

<b>CONTEST INFORMATION</b>	
<b>Rehearsal Date:</b>	Wednesday, April 23rd, 2025
<b>Contest Date:</b>	Thursday, April 24th, 2025

<b>CRITIC JUDGE(S) INFORMATION</b>		
<b>Eric Skiles</b>	<b>Rena Cook</b>	<b>Eric Vera</b>
3602 Forest Village Drive Kingwood, TX 77339	8806 E 110th Place Tulsa, OK 74133	6600 Ed Bluestein Blvd. Apt. 522 Austin, TX 78723

## LAST UPDATED: 4/01/2025

REHEARSAL SCHEDULE			
ORDER	SCHOOL	REHEARSAL DATE	REHEARSAL TIME
AREA 1 - SHOW C		4/23	
AREA 2 - SHOW A		4/23	
AREA 2 - SHOW C		4/23	
AREA 1 - SHOW A		4/23	
AREA 2 - SHOW B		4/23	
AREA 1 - SHOW B		4/23	

PERFORMANCE SCHEDULE					
DIRECTOR'S MEETING		LOCATION: TBD	TBD		
ORDER	SCHOOL	SHOW	APPROX. TIME		
AREA 1C					
AREA 2A					
AREA 2C					
AREA 1A					
AREA 2B					
AREA 1B					
<b>Critiques</b>	Critiques will happen after all shows have performed but PRIOR to the Awards Ceremony.				
<b>Awards</b>	<p>The Awards ceremony will take place at the conclusion of the last show with time for judges to deliberate.</p> <table style="width: 100%; border: none;"> <tr> <td style="width: 50%; vertical-align: top;"> <p>1 Outstanding Technician per school</p> <p>1 Outstanding Tech Crew</p> <p>8 Honorable Mention All Star Cast</p> <p>8 All Star Cast</p> </td> <td style="width: 50%; vertical-align: top;"> <p>2 Best Performers</p> <p>1 Alternate Play</p> <p>2 Advancing Plays</p> </td> </tr> </table>			<p>1 Outstanding Technician per school</p> <p>1 Outstanding Tech Crew</p> <p>8 Honorable Mention All Star Cast</p> <p>8 All Star Cast</p>	<p>2 Best Performers</p> <p>1 Alternate Play</p> <p>2 Advancing Plays</p>
<p>1 Outstanding Technician per school</p> <p>1 Outstanding Tech Crew</p> <p>8 Honorable Mention All Star Cast</p> <p>8 All Star Cast</p>	<p>2 Best Performers</p> <p>1 Alternate Play</p> <p>2 Advancing Plays</p>				

## DIRECTOR CHECKLIST

- \$\_\_\_ CHECK MADE PAYABLE TO:  
Northside ISD  
ATTN: Teresita Gonzalez
- Publisher Permission
- Proof of Royalties
- Substitution Forms
- Integrity Script
- Set Additions
- Permission to perform plays not on the approved list
- Community Standards form w/ signatures

## AUDIENCE

*We are excited to share the One Act Play experience with students, educators, administrators, family and friends to support the companies represented. Please share the following information with your company and your supporters:*

- No food or drink in the performance spaces
- No photography or recording is permitted during performances
- Silence / Do Not Disturb / Turn Off all devices during the performances
- Please respect the boundaries of the judges area
- Latecomers will NOT be seated during performances
- *Please inform your supporters that shows will run back to back & show times may start sooner than listed.*



**GOLF  
BOYS AND GIRLS  
REGION IV CONFERENCE 6A**

Brackenridge Park Golf Course  
**APRIL 14-15, 2025 6A GIRLS**

SilverHorn Golf Club  
**APRIL 16-17, 2025 6A BOYS**

**TOURNAMENT FORMAT**

1. Progressive start off of two tees and will be paired in foursomes.
2. Highest team total will tee off first on the first day off of #1.
3. Medalists will be placed according to scores or spots available, and will be at the discretion of the Director.

AAAAAA Girls - Monday, April 14 - 8:00 a.m. - Brackenridge Park Golf Course  
AAAAAA Girls - Tuesday, April 15 - 8:00 a.m. - Brackenridge Park Golf Course

AAAAAA Boys - Wednesday, April 16 - 8:00 a.m. - SilverHorn Golf Club  
AAAAAA Boys - Thursday, April 17 - 8:00 a.m. - SilverHorn Golf Club

**Brackenridge Park Golf Course**

2315 Avenue B  
San Antonio, TX 78215  
Ph: (210)226-5612

**SilverHorn Golf Club**

1100 W Bitters Rd  
San Antonio, TX 78216  
Ph: (210)545-5300

**GOLF CONTINUED:**

Girls - Brackenridge Park Golf Course

In addition to the regular entry fee of \$20.00 per player, each player will pay an \$100.00 green fee for 36 holes which is a total of \$120.00 per golfer. This will be paid by your District Chairperson.

Boys - SilverHorn Golf Club

In addition to the regular entry fee of \$20.00 per player, each player will pay an \$208.00 green fee for 36 holes which is a total of \$228.00 per golfer. This will be paid by your District Chairperson.

IMPORTANT: Add \$120.00 for each girl golf medalist not on a team. Add \$228 for each boy golf medalist not on a team.

PRACTICE: One practice round of 18 holes only will be permitted. Sunday, April 13, 2025 will be the day set aside for the girls practice round. Tuesday April 15, 2025 will be the day set aside for the boys practice round, after 2:30 pm. If players choose to practice at the site on a weekend, they should only play 18 holes. Coaches need to make their practice round time by calling the golf courses.

There will be a coaches meeting for the girls' tournament at Brackenridge Park Golf Course on Sunday, April 13 at 5:00 pm and a coaches meeting for the boys' tournament at SilverHorn Golf Club on Tuesday, April 15 for the at 5:00 pm.

**DISTRICT DIRECTORS** - Immediately upon completion of your district golf tournament, e-mail entries to Jay Govan (jay.govan@nisd.net): ***PLEASE MAKE SURE THAT YOU INCLUDE THE NAME, CELL PHONE NUMBER, AND EMAIL ADDRESS OF ALL COACHES WHO HAVE PLAYERS ATTENDING THE REGIONAL TOURNAMENT IN SAN ANTONIO.***

**6A BOYS & GIRLS:**

Jay Govan, Regional Golf Director  
8400 N Loop 1604 W  
San Antonio, TX 78249  
Ph: (210) 913-2570  
Email: jay.govan@nisd.net

**5A BOYS & GIRLS**- please refer to McAllen ISD Athletic Director.

**REGION IV**  
**4A TENNIS TOURNAMENT**  
**May 7-8, 2025**

**SITES:** NEISD Tennis Center  
12002 Jones Maltsberger Rd.  
San Antonio, TX 78216

**Director:** Patrick Johnson, Tennis Director - NEISD  
Phone: (210) 356-6921 Fax: (210) 491-6135

**ASST. DIR:** Kelly Parker, Executive Director for Athletics - NEISD  
Phone: (210) 356-6902 Fax: (210) 491-6135

**FAX OR EMAIL ENTRIES TO:** PATRICK JOHNSON, NEISD  
FAX: (210) 491-6135  
[pjohns2@neisd.net](mailto:pjohns2@neisd.net)

Entries are due by **Thursday, May 1, 2025** - Entries must be typed and certified by District Directors using the UIL Tennis Results Form. This should be done as soon as your district tournament is completed.

**Make Checks Payable To:** UIL Region IV  
**Entry Fees Mailed To:** Director General, NISD Athletics  
8400 N Loop 1604 W  
San Antonio, TX 78249

Total due is **\$320 per district**, paid by district chairman.

**SEEDING MEETINGS:** 4A Meeting on **Tuesday, May 6, 2025**, 5pm  
@ the NEISD Tennis Center.

**SPECTATOR ENTRANCE FEE:**

\$10-adults, \$5-students per day. Tickets must be purchased online at:

<https://events.ticketspicket.com/agency/4e5ad12e-aa84-444a-990d-1d531b513645>

**SCHEDULE OF PLAY:**

Day 1 matches will begin at 8:00 AM with all singles. As courts become available, boys doubles will go on followed by girls doubles and mixed doubles.

**Coach and Player Meeting:**

7:30 AM at the NEISD Tennis Center on the first day of the tournament. Site will be open for warm up at 7:00 AM UIL rules will be followed.



**North East ISD Tennis Center**  
12002 Jones-Maltsberger Road, San Antonio, TX 78216

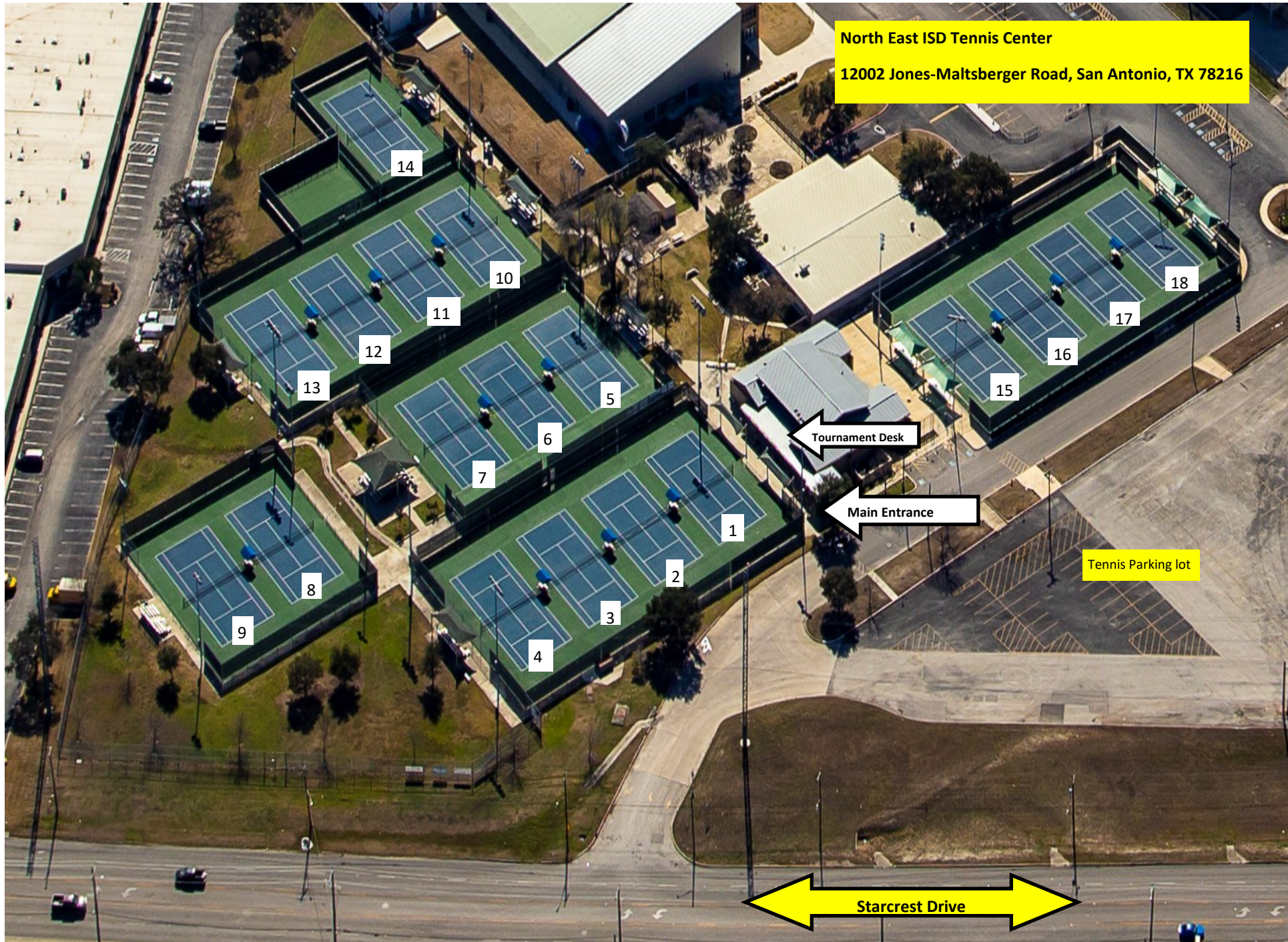



**REGION IV**  
**6A TENNIS TOURNAMENT**  
**May 8-9, 2025**

**SITES:** NEISD Tennis Center  
12002 Jones Maltsberger Rd.  
San Antonio, TX 78216

**Director:** Patrick Johnson, Tennis Director - NEISD  
Phone: (210) 356-6921 Fax: (210) 491-6135

**ASST. DIR:** Kelly Parker, Executive Director for Athletics - NEISD  
Phone: (210) 356-6902 Fax: (210) 491-6135

**FAX OR EMAIL ENTRIES TO:** PATRICK JOHNSON, NEISD  
FAX: (210) 491-6135  
[pjohns2@neisd.net](mailto:pjohns2@neisd.net)

Entries are due by **Thursday, May 1, 2025** - Entries must be typed and certified by District Directors using the UIL Tennis Results Form. This should be done as soon as your district tournament is completed.

**Makes Checks Payable To:** UIL Region IV  
**Entry Fees Mailed To:** Director General, NISD Athletics  
8400 N Loop 1604 W  
San Antonio, TX 78249

Total due is **\$320 per district**, paid by district chairman.

**SEEDING MEETINGS:** 6A Meeting on **Wednesday, May 7, 2025**, 5pm  
at the NEISD Tennis Center.

**SPECTATOR ENTRANCE FEE:**

\$10-adults, \$5-students per day. Tickets must be purchased online at:

<https://events.ticketspicket.com/agency/4e5ad12e-aa84-444a-990d-1d531b513645>

**SCHEDULE OF PLAY:**

Day 1 matches will begin at 8:00 AM with boys singles. As courts become available, girls singles will go on followed by, boys doubles, girls doubles and mixed doubles.

**Coach and Player Meeting:**

7:30 AM at the NEISD Tennis Center on the first day of the tournament. Site will be open for warm up at 7:00 AM. UIL rules will be followed.



**North East ISD Tennis Center**  
12002 Jones-Maltsberger Road, San Antonio, TX 78216

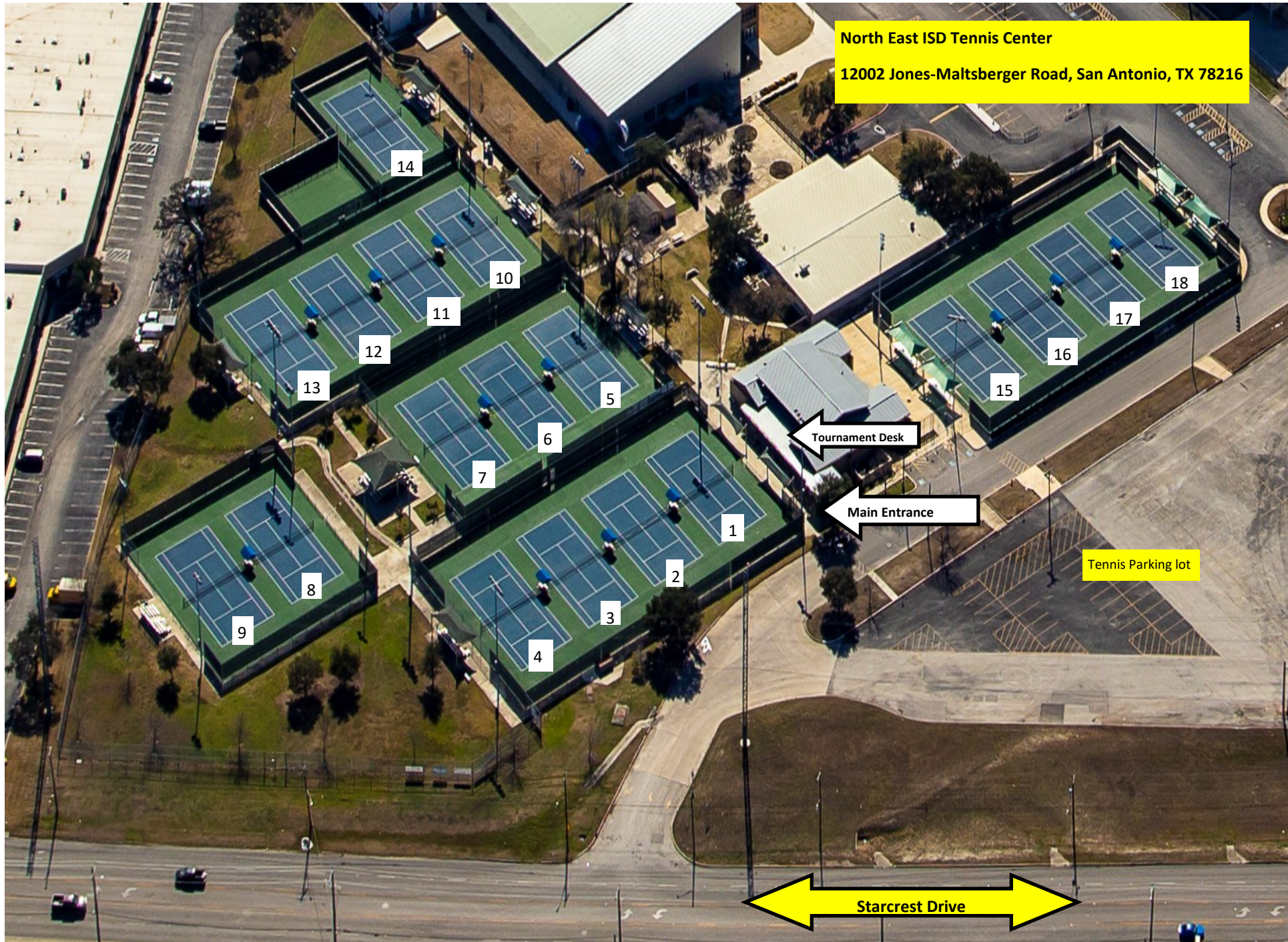





**REGION IV 5A-6A**  
**FRIDAY, APRIL 18, 2025**  
**8:00 A.M. – Gates will open for the public**

**6A**  
**AAAAAA Field Events:**

		<u>WEIGH-IN TIMES &amp; LOCATION</u>
<b>9:00 am</b>	Boys Pole Vault	<u>EASTSIDE STORAGE ROOM.</u> 7:00-8:00 am
	Girls High Jump	
	Girls Long Jump	<u>HOME TEAM DRESSING ROOM</u> 7:00-8:00 am 7:00-8:00 am
	Girls Discus	
	Boys Shot Put	
	Boys WC Div	
	Boys Triple Jump	
		<u>HOME TEAM DRESSING ROOM</u>
<b>11:30 am</b>	Boys Discus	9:30 -10:30 am
	Boys High Jump	
	Boys Long Jump	<u>HOME TEAM DRESSING ROOM</u> 9:30-10:30 am
	Girls Triple Jump	
	Girls Shot Put	
	Girls WC Div	
Girls Pole Vault	9:30-10:30 am	

**5A**  
**AAAAA Field Events:**

		<u>WEIGH-IN TIMES &amp; LOCATION</u>
<b>2:30pm</b>	Boys Pole Vault	<u>EASTSIDE STORAGE ROOM</u> 12:30-1:30 pm
	Girls High Jump	
	Girls Long Jump	<u>HOME TEAM DRESSING ROOM</u> 12:30-1:30 pm 12:30-1:30 pm
	Girls Discus	
	Boys Shot Put	
	Boys WC Div	
	Boys Triple Jump	
		<u>HOME TEAM DRESSING ROOM</u>
<b>5:00pm</b>	Boys Discus	3:00-4:00 pm
	Boys High Jump	
	Boys Long Jump	<u>HOME TEAM DRESSING ROOM</u> 3:00-4:00 pm
	Girls Triple Jump	
	Girls Shot Put	
	Girls WC Div	
Girls Pole Vault	3:00-4:00 pm	

**RUNNING EVENTS: AAAAA and AAAAAA GIRLS AND BOYS PRELIMINARIES**  
**3200 METER GIRLS AND BOYS FINALS**

Qualifying Procedures:

**Prelims:** Heat and lane assignments are generated *randomly* by the Hy-Tek computerized program.

**Finals :** The winner of each heat and the next 6 fastest times will advance to the finals. Lane assignments are based on times run in prelims. (Lanes 4-5-3-6-2-7-1-8)

**9:00 a.m. 3200 Meter Run Finals: 5A Girls & Boys followed by 6A Girls & Boys** All 5A relay entry cards & scratches due at the Heroes ticket booth.

**5A**

**AAAAA PRELIMS:**

**9:30 a.m.** (5A 4x100 Relays report/uniform check)

**10:00 a.m.** 4X100 Meter Relay (Girls & Boys)

**10:30 a.m.** 100 Meter Hurdles (33") (Girls)

**10:40 a.m.** 110 Meter Hurdles (39") (Boys)

**10:50 a.m.** 100 Meter Dash (Girls & Boys)

**11:10 a.m.** 4X200 Meter Relay (Girls & Boys)

**11:30 a.m.** 400 Meter Dash (Girls & Boys)

**11:50 a.m.** 300 Meter Hurdles (30") (Girls)

**12:00 p.m.** 300 Meter Int. Hurdles (36") (Boys)

**12:10 p.m.** 200 Meter Dash (Girls & Boys)

**12:30 p.m.** 4X400 Meter Relay (Girls & Boys)

\*\*\*\*\*THE ABOVE TIMES ARE APPROXIMATE FOR RUNNING PRELIMS.  
 \*\*\*\*\*JUDGE YOUR WARM-UP ON EVENTS, NOT TIMES



**REGION IV 5A-6A**

**FRIDAY, APRIL 18, 2025**

**CONTINUED**

**2:30 p.m.** All 6A relay entry cards & scratches due at the Heroes ticket booth.

**6A**

**AAAAAA PRELIMS:**

**3:00 p.m.** (6A 4x100 Relays report/uniform check)

**3:30 p.m.** 4x100 Meter Relay (Girls & Boys)

**4:00 p.m.** 100 Meter Hurdles (33") (Girls) 110 Meter

**4:10 p.m.** Hurdles (39") (Boys)

**4:20 p.m.** 100 Meter Dash (Girls & Boys)

**4:40 p.m.** 4x200 Meter Relay (Girls & Boys)

**5:00 p.m.** 400 Meter Dash (Girls & Boys)

**5:20 p.m.** 300 Meter Hurdles (30") (Girls)

**5:30 p.m.** 300 Meter Int. Hurdles (36") (Boys)

**5:40 p.m.** 200 Meter Dash (Girls & Boys)

**6:00 p.m.** 4X400 Meter Relay (Girls & Boys)

**\*\*\*\*\*THE ABOVE TIMES ARE APPROXIMATE FOR RUNNING PRELIMS.**  
**\*\*\*\*\*JUDGE YOUR WARM-UP ON EVENTS, NOT TIMES.**

**REGION IV 5A-6A**  
**SATURDAY, APRIL 19, 2025**  
**11:00 A.M. – Gates will open for the public**

**10:00 a.m. Finals packets will be available at the Heroes ticket booth.**

**RUNNING EVENTS: AAAAA and AAAAAA GIRLS AND BOYS FINALS**

PLEASE NOTE: AAAAA teams will run before AAAAAA teams in the Girls and Boys divisions.

- 12:00 p.m.** (4X100 M Relay report/uniform check)  
**12:30 p.m.** 4X100 Meter Relay (Girls and Boys AAAAA and AAAAAA)
- 12:50 p.m.** 800 Meter Run (Girls and Boys AAAAA and AAAAAA)
- 1:10 p.m.** 100 Meter Low Hurdles (33”) (Girls AAAAA and AAAAAA)  
**1:20 p.m.** 110 Meter High Hurdles (39”) (Boys AAAAA and AAAAAA)
- 1:30 p.m.** 100 Meter Dash (Girls and Boys AAAAA and AAAAAA)  
**1:35 p.m.** 100 Meter Dash (Girls and Boys AAAAA and AAAAAA Wheelchair Division)
- 1:50 p.m.** 4X200 Meter Relay (Girls and Boys AAAAA and AAAAAA)
- 2:10 p.m.** 400 Meter Dash (Girls and Boys AAAAA and AAAAAA)  
**2:20 p.m.** 400 Meter Dash (Girls and Boys AAAAA and AAAAAA Wheelchair Division)
- 2:35 p.m.** 300 Meter Hurdles (30”) (Girls AAAAA and AAAAAA)  
**2:45 p.m.** 300 Meter Int. Hurdles (36”) (Boys AAAAA and AAAAAA)
- 2:55 p.m.** 200 Meter Dash (Girls and Boys AAAAA and AAAAAA)
- 3:15 p.m.** 1600 Meter Run (Girls and Boys AAAAA and AAAAAA)
- 3:55 p.m.** 4X400 Meter Relay (Girls and Boys AAAAA and AAAAAA)
- 4:40 p.m.** **AWARDS TO TEAM CHAMPIONS**

## TRACK AND FIELD EVENTS GENERAL INFORMATION

I. Track and Field information packets will include the following items and will be made available at Heroes Stadium Ticket Booth, 4799 Thousand Oaks, San Antonio, TX 78233 on Thursday, April 17, 2025. Packets will be available for pick up between 2:00 pm and 5:00 pm. Packets may also be picked up at the Heroes Stadium Ticket Booth on Friday from 7:30 am to 3:30 pm and Saturday from 10:00 am to 1:00 pm.

- Field Event Entries
- Schedule of Events
- 3 coaches passes per school (Full time employees of the school district)
- Heat and Lane assignments
- Relay cards

II. **CONTESTANTS:** *All NFHS and UIL rules will govern the events at the regional meet.*

- A. Team camps are located on the east side of the stadium only.
- B. Will not be allowed on the track and/or infield before the first call for their event.
- C. Must remain in the stands when not participating in event or warming up. All participants will use the ramps on the Northeast and Southeast side of the stadium for track entrance.
- D. The first, second and third place winners must report to the awards stand immediately after their event.
- E. Field Events: When a competitor has qualified in more than one field event:
  - a. He/She must inform the official upon check-in.
  - b. Upon leaving one event to compete in another, he/she must inform the official of time leaving and has 10 minutes to return.
  - c. Trials may be taken in succession.
- F. The Shot and Discus weigh-in station will be in the Home Team Dressing Room. 6A boys shot put & 6A girls discus, from 7:00 am until 8:00 am. 6A boys discus and 6A girls shot put from 9:30 am until 10:30 am. 5A girls shot put and 5A boys discus from 3:00 pm until 4:00 pm. 5A boys shot put and 5A girls discus from 12:30 pm until 1:30 pm. All implements weighed in will be impounded and only certified implements will be placed in the pool for competition. All implements may be picked-up at the weigh-in station. 6A from 1:45-2:15 pm and 5A from 6:30-7:00 pm, Friday, April 18th. Athletes will be allowed to warm-up by flights prior to the start of competition with **approved** implements and under the supervision of an official.
- G. Pole Vault weigh-in will be in the east side storage room. 6A boys weigh-in from 7:00-8:00 a.m. and 6A girls 9:30-10:30 a.m., 5A boys weigh-in from 12:30-1:30 p.m. and 5A girls 3:00 – 4:00 p.m. It is the responsibility of the coach to verify that the competitor will use a legal pole rated at or above his/her weight by submitting the **pole vault weight rating sheet** contained in this handbook at weigh- in time. Each athlete will be weighed prior to pole vault competition to make sure that pole weight and competitor weight correlates with the rules. **There will be no variance.**
- H. No loud radios will be allowed in the stadium.
- I. Automatic timing system and video will be used for all running events.
- J. In running events with prelims, qualifying for the finals will be the winner of each heat and the next 6 fastest times.
- K. FOR RUNNING EVENT PRELIMS, ATHLETES SHOULD JUDGE THEIR WARM-UP ON EVENTS, BECAUSE TIMES ARE APPROXIMATE.
- L. Designated uniform for shot & discus participants must follow NFHS rules as specified.
- M. Only 1/8 or 1/4 inch spikes will be allowed

- N. NO chalk, tacks, pins, powder, paint, duct tape or any items that may cause injury may be used as marks for field events and relays. ONLY white athletic tape will be allowed on the track and runways and must be removed immediately after the relay race and/or field event competition.
- O. No cell phone usage or other wireless device used for communication will be allowed on the field or during competition. However, electronic devices may be used in unrestricted areas and the designated coaches' boxes.
  - a. Electronic devices shall not be used to transmit information to the competitor during the race or trial.
  - b. Electronic devices shall not be used for any review of an official's decision.
- P. Starting heights for the Pole Vault and High Jump will be determined by the UIL Director of Athletics and the Meet Director before the meet based on District/Area entries. They will be available on the NEISD website on Tuesday, April 15th and in the coach's packet upon check-in.

### III. UNIFORMS: COMPETITOR'S UNIFORM IN TRACK AND FIELD AND CROSS COUNTRY

**NOTE: The wearing of medical alert with the alert visible is encouraged for risk minimization. The ultimate responsibility to have each competitor compliant with uniform rules and other reasonable and legal items is with the coach.**

**ART.1 ....The competitor's uniform shall be school-issued or school-approved, worn as intended by the manufacturer, and meet the following requirements and restrictions:**

- A. Each competitor shall wear shoes on both feet.
  - 1. The shoes shall have an upper and recognizable sole and heel.
  - 2. The (shoe) upper must be designed so that it can be fastened securely to the foot.

NOTE: The games committee may also determine the length of spikes allowed on all-weather surface. (3-2-4a)

- 4. The use of slippers or socks does not meet the requirements of the rule.
- B. Each competitor shall wear a school-issued or school-approved full-length track top and track bottom or one-piece uniform. Any outer garment (e.g., t-shirt, sweatpants, tights) that is school issued or school-approved becomes the official uniform, when worn.
  - 1. When numbers are used, each competitor shall wear his/her assigned, unaltered contestant number.
  - 2. The top and/or bottom or one piece uniform may have school name, school logo, school nickname and/or competitor's name.
  - 3. The top shall not be knotted or have a knot-like protrusion. Bare midriff tops are not permitted. The top must hang below or be tucked into the waistband of the uniform bottom when the competitor is standing upright.
  - 4. Loose-fitting boxer-type bottoms or compression-style bottoms are permitted for boys and girls, however, **boys must wear a loose-fitting track bottom, and they must wear shorts over the one-piece suit or compression style bottoms according to the UIL Manual.** Closed-leg briefs are acceptable for girls. French or high-cut apparel shall not be worn in lieu of the uniform bottom. The waistband of a competitor's bottom shall be worn above the hips.
  - 5. A single manufacturer's logo/trademark/reference, no more than 2 ¼ square inches with no dimension more that 2 ¼ inches, is permitted on the top and bottom or one-piece uniform.

6. One American flag, not to exceed 2 inches by 3 inches, may be worn or occupy space on each item of uniform apparel. By state association adoption, to allow for special occasions, commemorative or memorial patches, not to exceed 4 square inches, may be worn on the uniform without compromising its integrity.
7. Any visible garment(s) worn underneath the uniform top and/or bottom is considered a foundation garment. Foundation garments are not subject to logo/trademark/reference or color restrictions.

**ART. 2...** Additional restrictions for relay teams and cross country teams.

- A. All relay and cross country team members must wear uniforms clearly indicating, through predominant color, school logo and color combination of all outer garments worn as a uniform, that members are from the same team.

NOTE: The official should be able to observe that all members are from the same team.

**PENALTY: (Articles 1, 2) For the wearing of an illegal uniform, when a violation is observed and noted by a meet official, the competitor shall be required to make the uniform legal before becoming eligible for further competition and shall be issued a warning that a subsequent violation shall result in a disqualification from the event. The referee shall be notified of the violation by the observing meet official, and the referee shall then notify or cause to be notified the head coach of the offending school of the competitor's violations and warning.**

**ART. 3...** Removing any part of the team uniform, excluding shoes, while in the area of competition, as defined by the games committee, is illegal.

**PENALTY: This shall lead to a warning and if repeated, to disqualification from the event. If the Incident recurs, the competitor will be disqualified from further competition in the meet.**

**IV. COACHES:** *All NFHS and UIL rules will govern the events at the regional meet.*

- A. No district passes or TGCA or THSCA membership passes will be honored.
- B. A Wrist Band identifying Region IV coaches (Full-Time employee of the School District) with qualifying participants will be given out in the information packets and must be worn at all times at all sites. Do not remove the wristband if you plan on returning on Saturday. (three wristbands per team). Extra wristbands can be bought at packet pickup. \$20.00/band - Cash Only.
- C. All scratches/substitutes for events must be certified by the District/Area Track Meet Director by submitting the changes in writing to Kelly Parker @ Fax# (210) 491-6135 or by e-mail to [kparke2@neisd.net](mailto:kparke2@neisd.net) *Please use the form in the Regional Meet Handbook titled Track & Field Substitute Certification Form.*
- D. **NO SUBSTITUTIONS WILL BE ACCEPTED AFTER 10:00 A.M. ON TUESDAY, APRIL 15, 2025.**
- E. Relay cards are due on Friday, April 18<sup>th</sup> at the Heroes ticket booth at the following times:

**5A – 9:00 am and 6A – 2:30 pm. Names cannot be added or changed after the deadline. Relay teams will be subject to disqualification if relay cards are not turned in on time.**

- F. Appeals must be made by the coach in written form and submitted to a referee at the referee station under the video board **no later than 30 minutes** after the announcement of the event results. Forms will be provided in the coaches' packet and at the referee's table.

Situations which are subject to appeal include, but are not limited to:

1. Misapplication of the rules
2. Correction of clerical or team scoring errors which must be corrected up to 48 hours after the end of the meet, unless another time period is specified in advance by the games committee or meet director.
3. Correction of meet results involving an ineligible participant which may be made at any time.
4. Failure to follow a procedure contained in the terms and conditions of competition announced in advance by the games committee or meet director. This would include such items as the time schedule, the number of qualifiers to advance, number of trials, etc.

Non-appealable situations:

1. Any judgment decision pertaining to violations or alleged violations of the rules.
2. A decision made by the finish judges or timers that does not involve misapplication of a rule or the terms and conditions of competition.
3. Whether a start is fair and legal.

NOTE: SECTION 3-4: The referee has the sole authority for ruling on infractions or irregularities not covered within the rules.

- G. No coaches will be allowed on the field of competition during running events unless summoned by the referee or filing an appeal. A field marshal will escort the coach to the referee's table.
- H. A coach's box will be provided at all field event sites for coaches, 1 coach per team with approved UIL wristband AND meet issued colored wristband and only while their athlete competes.
- I. Video equipment authorized by the meet director and games committee may be used to review appealable infractions. The replay may be viewed only by the meet referee and/or the jury of appeals
- J. Trainers Station - Trainers from the host site (NEISD) will be on duty in the Northwest (Home) locker room. The host site trainers will be allowed on the track during distance races and if they are called to administer to an athlete. Trainers may not take pictures or review videos with athletes.

## V. **SCORING**

- A. Individual field and running events: (10-8-6-4-2-1)  
B. Relays: (20-16-12-8-4-2)

## VI. **ADMISSION PRICES:**

Students: \$5.00 one day  
Adults: \$10.00 one day

- VII. All tickets will be sold online at [neisd.net/Page/2881](https://neisd.net/Page/2881) through Ticket Spicket. Download Ticket Spicket App to purchase tickets on Google Play and Apple Store or visit <https://events.ticketspicket.com/agency/4e5ad12e-aa84-444a-990d-1d531b513645> or click on the following QR Code.

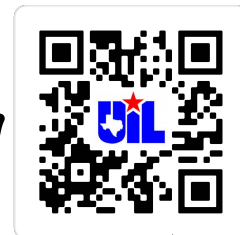

*Scan Me*

## VIII. **THERE WILL BE NO PRELIMS IN THE FOLLOWING EVENTS**

- A. 5A Girls and Boys – 800, 1600 and 3200 Meter Runs  
B. 6A Girls and Boys – 800, 1600 and 3200 Meter Runs

COACHES/ATHLETES MAP AND DIRECTIONS TO HEROES STADIUM (East Side)

4799 Thousand Oaks Drive-San Antonio, Texas 78233

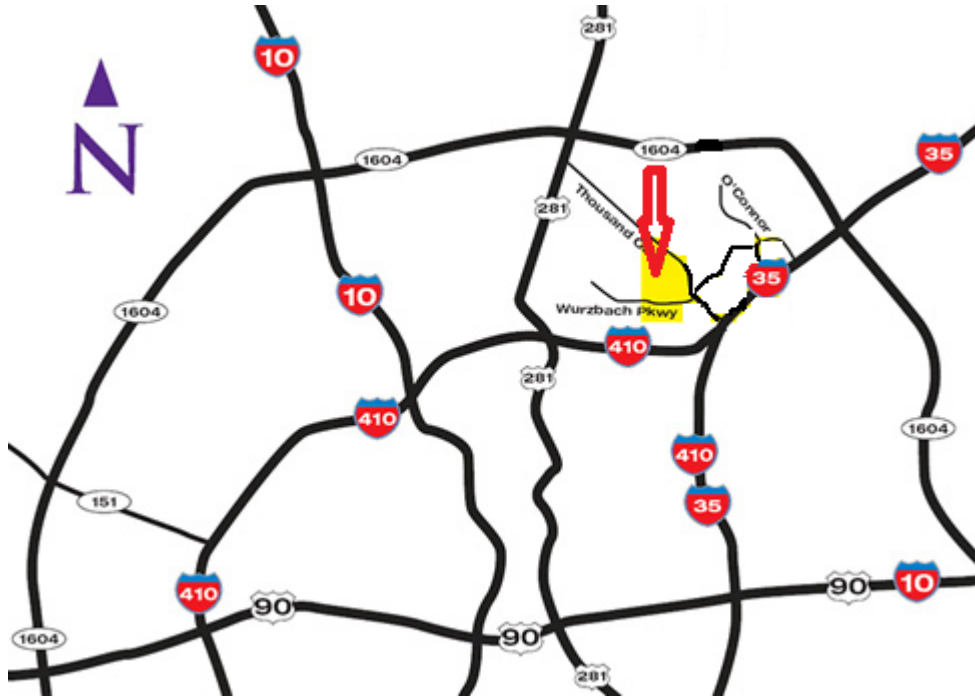

**From South (Corpus Christi)**

Take I-37 North. Exit 133 to merge onto I-410N to I-35N. Take Exit 167 toward Starlight Terrace/Thousand Oaks Drive. Merge onto Interstate 35 Access Road. Turn left onto Starlight Terrace/Thousand Oaks. Follow Thousand Oaks for just over half a mile and turn left onto Quarry Park to Heroes Stadium.

**From West (Del Rio, Uvalde)**

Take US-90 East. Exit I-10 West/I-35 North/US-87 North toward Austin/El Paso. Continue to follow I-35 North for about 14 miles. Take Exit 167 toward Starlight Terrace/Thousand Oaks Drive. Merge onto Interstate 35 Access Road. Turn Left onto Starlight Terrace/Thousand Oaks. Follow Thousand Oaks for just over half a mile and turn left onto Quarry Park to Heroes Stadium.

**From East (Seguin, Houston)**

Take US-90 West. Take the ramp onto I-10 West/US-90 West. Take Exit 581 and merge onto I-410. Continue onto I-35 North/North Panam Expressway. Take Exit 167 toward Starlight Terrace/Thousand Oaks Drive. Merge onto Interstate 35 Access Road.

Turn Left onto Starlight Terrace/Thousand Oaks. Follow Thousand Oaks for just over half a mile and turn left onto Quarry Park to Heroes Stadium.

### **From Austin or Dallas**

Take I-35 South toward San Antonio. Exit 167B toward Thousand Oaks Drive/Starlight Terrace. Merge onto Interstate 35 Access Road. Turn right onto Thousand Oaks Drive. Follow Thousand Oaks for just over half a mile and turn left onto Quarry Park to Heroes Stadium.

### **From West (El Paso, Kerrville)**

Take I-10 East to Exit 564 and merge onto I-410 East. Keep left at the fork and follow signs for I-35 North/Austin. Keep Right at the fork, follow signs for Randolph Boulevard/Windcrest. Keep Left at the fork and follow signs for I-35 North and merge onto Interstate 35 Access Road. Turn left onto Starlight Terrace/Thousand Oaks. Follow Thousand Oaks for just over half a mile and turn left onto Quarry Park to Heroes Stadium.

### **From Downtown San Antonio**

Take I-37 N/US-281 North. Exit I-35 N/North Panam Expressway toward Austin, Exit 142A. Take exit 167 toward Starlight Terrace/Thousand Oaks Drive. Merge onto the Interstate 35 access road. Turn left onto Starlight Terrace/Thousand Oaks. Follow Thousand Oaks for just over half a mile and turn left onto Quarry Park to Heroes Stadium.

### **From North San Antonio (Stone Oak Area)**

Take I-37 S/US-281 South. Exit onto Loop 410 E via the ramp. Keep left at the fork and continue on toward I-35 N/Austin. Keep Right at the next fork and follow signs for Randolph Boulevard/Windcrest. Keep Left at the fork and follow signs for I-35 N and merge onto the I-35 Access Road. Turn Left onto Starlight Terrace/Thousand Oaks. Follow Thousand Oaks for just over half a mile and turn left onto Quarry Park to Heroes Stadium.

### **From the Airport**

From Airport Boulevard, turn Left onto NE 410 Loop Frontage Road. Exit onto NE Loop 410 E via the ramp on the left. Keep Left at the fork and continue on toward I-35 N/Austin. Keep Right at the next fork and follow signs for Randolph Boulevard/Windcrest. Keep Left at the fork and follow signs for I-35 N and merge onto the I-35 Access Road. Turn Left onto Starlight Terrace/Thousand Oaks. Follow Thousand Oaks for just over half a mile and turn left onto Quarry Park to Heroes Stadium.



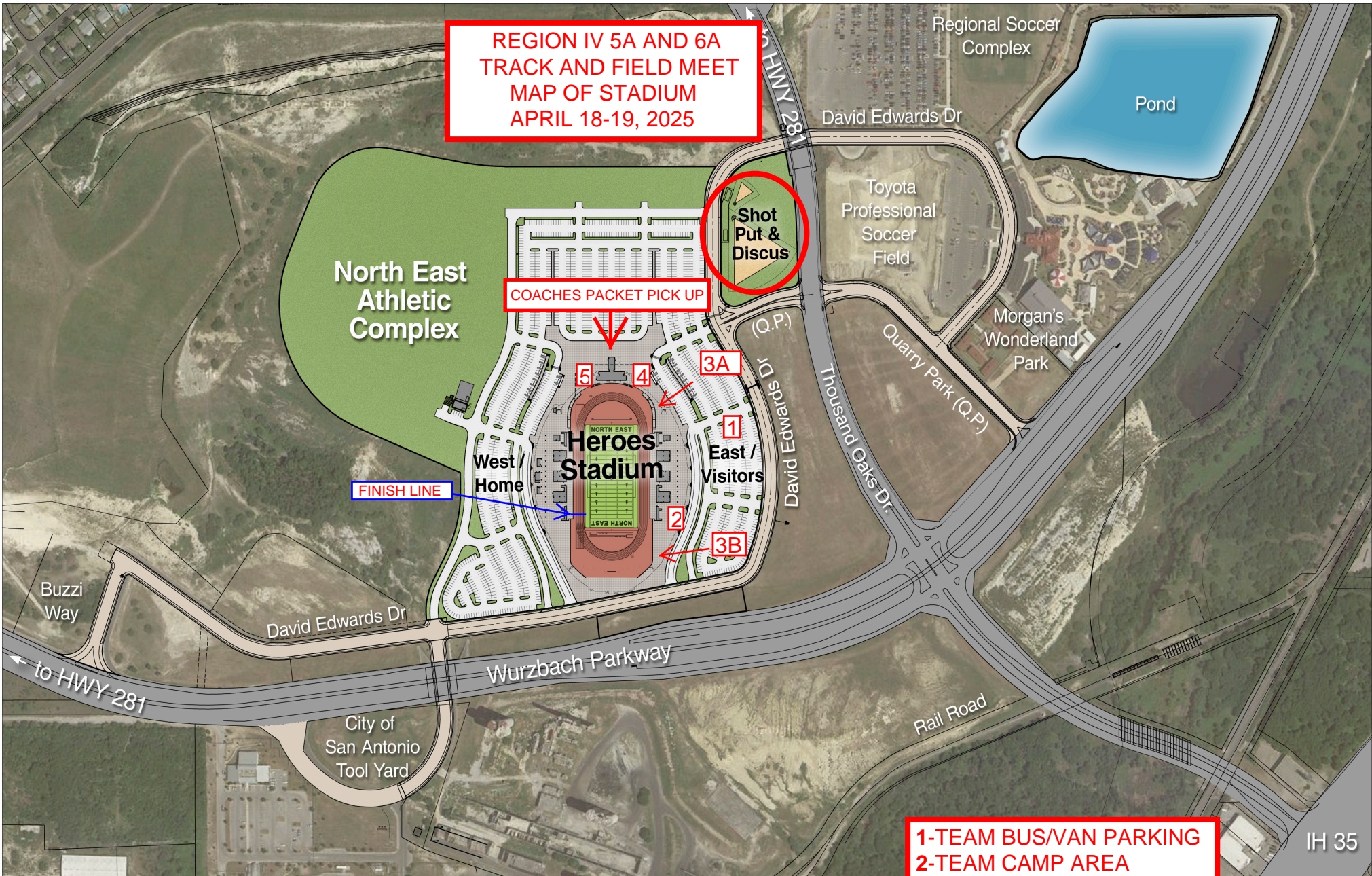

**REGION IV 5A AND 6A  
TRACK AND FIELD MEET  
MAP OF STADIUM  
APRIL 18-19, 2025**

**Shot  
Put &  
Discus**

**COACHES PACKET PICK UP**

**FINISH LINE**

- 1-TEAM BUS/VAN PARKING**
- 2-TEAM CAMP AREA**
- 3A-NE TRACK ENTRANCE**
- 3B-SW TRACK ENTRANCE**
- 4-PV WEIGH IN**  
(East side storage room)
- 5-SHOT/DISCUS WEIGH IN**  
(West side storage room)



# HEROES STADIUM

4707 David Edwards Drive  
San Antonio, Texas 78233





## **HEROES STADIUM** **TRACK MARKINGS**

### **GENERAL**

1. The longest spike that may be used is the 1/4" pyramid.
2. No foreign materials of any kind should be placed on the track or jumping surface areas, including dusts, salt, powders, etc. If temporary markers are needed, the use of plastic or adhesive tape is acceptable, but should be removed as soon as the event is over.
3. The finish line for all events except the 100-M and 110-M Hurdles occurs at the southwest turn.
4. The curved white line at the southeast turn designates the break at the pole.

### **EVENT DESCRIPTIONS**

- 100-M Dash** The white start line is located in the chute near the southwest turn. The white finish line is located on the west side of the track.
- 200-M Dash** The white start lines are located at the north end of the track and are staggered on turn.
- 400-M Dash** The yellow start lines are located at the south end of the track and are staggered two turns.
- 800-M Dash** The white start lines are located at the south end of the track and are staggered one turn.
- 400-M Relay** The start lines are identical to those used in the 400-M Dash. The exchange zones are typical and are colored gold.
- 800-M Relay** The blue start lines are located at the south end of the track and are staggered four turns. The exchange zones are typical and are colored blue except for the third exchange which utilizes the second exchange zone of the 400-M Relay, which is gold.
- 1600-M Relay** The green start lines are located at the south end of the track and are staggered three turns. The first exchange zone is typical and is colored green. The second and third exchanges take place between the broken green lines in each lane located at the southwest corner of the track.
- 100-M Hurdles** The start and finish lines are identical to those used in the 100-M Dash when running south to north. Hurdle settings are designated by gold triangles in each lane facing the direction of the finish line.

#### **10 Hurdles @ 33"- High School Girls**

**110-M Hurdles** The white start line is located in the chute near the southwest turn. The finish line is identical to that used for the 100-M Dash and the 100-M Hurdles when running from south to north.

Hurdle settings are designated by blue triangles in each lane facing the direction of the finish line.

**10 Hurdles @ 39"- High School Boys**

**300-M Hurdles** The white start lines are located near the southeast turn and are staggered one turn.

Hurdle settings are designated by green triangles in each lane.

**8 Hurdles @ 30"- High School Girls**

**8 Hurdles @ 36"- High School Boys**

# NEISD HEROES STADIUM RUNWAY BOARDS

## LJ & TJ PIT BOARDS

8' Yellow

12' White

20' Blue

24' Yellow

28' White

32' Blue

36' Yellow

40' Blue

## TRACK & FIELD SUBSTITUTE CERTIFICATION FORM

(FOR USE BY COACH TO INFORM DISTRICT/AREA DIRECTOR OF SCRATCH)

_____ School	_____ Coach	_____ District – Conference EX: 29 – 5A
_____ Name of Athlete	_____ Event Scratched	_____ Place in District/Area

-----  
**(FOR USE BY DISTRICT/AREA DIRECTOR TO INFORM REGIONAL DIRECTOR OF ADD)**

District /Area Director may fax to (210) 491-6135 or email form to kparke2@neisd.net

_____ Name of Athlete Added	_____ Event	_____ Original Place in District/Area Meet
_____ School	_____ Coach	_____ District/Area Director Signature

**DEADLINE FOR CHANGES: TUESDAY, APRIL 15, 2025 @ 10:00 AM**

\_\_\_\_\_  
Date Submitted to Regional Director

## TRACK & FIELD SUBSTITUTE CERTIFICATION FORM

(FOR USE BY COACH TO INFORM DISTRICT/AREA DIRECTOR OF SCRATCH)

_____ School	_____ Coach	_____ District – Conference EX: 29 – 5A
_____ Name of Athlete	_____ Event Scratched	_____ Place in District/Area

-----  
**(FOR USE BY DISTRICT DIRECTOR/AREA TO INFORM REGIONAL DIRECTOR OF ADD)**

District/Area Director may fax to (210) 491-6135 or email form to kparke2@neisd.net

_____ Name of Athlete Added	_____ Event	_____ Original Place in District/Area Meet
_____ School	_____ Coach	_____ District/Area Director Signature

**DEADLINE FOR CHANGES: TUESDAY, APRIL 15, 2025 @ 10:00 A.M.**

\_\_\_\_\_  
Date Submitted to Regional Director

### Practice Relay Cards

These will not be accepted as official relay cards.

**OFFICIAL RELAY CARDS WILL BE AVAILABLE AT CHECK IN**

#### 4x100 (400 METER RELAY)

	<b>PRINT FIRST AND LAST NAMES NEATLY</b>	<b>PRELIMS</b>	<b>FINALS</b>
<b>1.</b>			
<b>2.</b>			
<b>3.</b>			
<b>4.</b>			
<b>5/6 alt</b>			
<b>7/8 alt</b>			

#### 4X200 ( 800 METER RELAY )

	<b>PRINT FIRST AND LAST NAMES NEATLY</b>	<b>PRELIMS</b>	<b>FINALS</b>
<b>1.</b>			
<b>2.</b>			
<b>3.</b>			
<b>4.</b>			
<b>5/6 alt</b>			
<b>7/8 alt</b>			

#### 4X400 (1600 METER RELAY)

	<b>PRINT FIRST AND LAST NAMES NEATLY</b>	<b>PRELIMS</b>	<b>FINALS</b>
<b>1.</b>			
<b>2.</b>			
<b>3.</b>			
<b>4.</b>			
<b>5/6 alt</b>			
<b>7/8 alt</b>			



## UIL Pole Vault Certification Form

In compliance with the National Federation of High Schools Track and Field Rule 7-5-3, this form is provided to verify pole vaulter's weights and pole ratings prior to warm-up and competition.

Vaulter's School:	Coach's Name (print):
Site of Competition:	Date of Competition:

Vaulter's Name:	Vaulter's Weight:	lbs.
Pole #1: Length:	Pole Rating Weight:	lbs.
Pole #2: Length:	Pole Rating Weight:	lbs.
Pole #3: Length:	Pole Rating Weight:	lbs.
Pole #4: Length:	Pole Rating Weight:	lbs.
Pole #5: Length:	Pole Rating Weight:	lbs.
Pole #6: Length:	Pole Rating Weight:	lbs.
Pole #7: Length:	Pole Rating Weight:	lbs.
Pole #8: Length:	Pole Rating Weight:	lbs.
Athlete Signature:	Date:	

Coach's Printed Name:	Date:
Coach's Signature:	Date:



## UIL Pole Vault Certification Form

In compliance with the National Federation of High Schools Track and Field Rule 7-5-3, this form is provided to verify pole vaulter's weights and pole ratings prior to warm-up and competition.

Vaulter's School:	Coach's Name (print):
Site of Competition:	Date of Competition:

Vaulter's Name:	Vaulter's Weight:	lbs.
Pole #1: Length:	Pole Rating Weight:	lbs.
Pole #2: Length:	Pole Rating Weight:	lbs.
Pole #3: Length:	Pole Rating Weight:	lbs.
Pole #4: Length:	Pole Rating Weight:	lbs.
Pole #5: Length:	Pole Rating Weight:	lbs.
Pole #6: Length:	Pole Rating Weight:	lbs.
Pole #7: Length:	Pole Rating Weight:	lbs.
Pole #8: Length:	Pole Rating Weight:	lbs.
Athlete Signature:	Date:	

Coach's Printed Name:	Date:
Coach's Signature:	Date:

**The following are NFHS Track and Field Rules relevant to pole vault safety:**

Rule 7-5-2: The vaulting pole may be of any material and of length and diameter. It may have a binding of not more than two layers of adhesive tape of uniform thickness. However, the bottom of the pole may be protected by several layers of tape, PVC, metal, sponge rubber, or other suitable material to protect it when placed in the planting box.

**Rule 7-5-3:** The competitor's weight shall be at or below the manufacturer's pole rating. The manufacturers must include on each pole: the pole rating that shall be a minimum of  $\frac{3}{4}$  inch in a contrasting color located within or above the top hand-hold position; a 1-inch circular band indicating the maximum top hand-hold position with the position being determined by the manufacturer. Prior to the competition, the Coach must verify that all of the schools' pole vaulters meet these requirements.

**7-5-4:** A competitor shall not use a variable weight pole, a pole which is improperly marked, or a pole rated below his/her weight, or any other equipment that is not legal during warm-up or competition. **NOTE:** Altering the pole in any fashion renders it illegal. **PENALTY: Disqualification from the event.**

**7-5-5:** Prior to warm-up, the field referee, head field judge, or assigned inspector of implements shall inspect each pole to be used in the competition to verify that the poles are legal equipment, per Rule 7-5-3. This includes checking the placement of a top hand-hold band, numerical pole ratings a minimum of  $\frac{3}{4}$ -inches in a contrasting color located within or above the top hand-hold band, and the proper binding of not more than two layers of adhesive tape of uniform thickness. The binding shall not be on or above the top handhold band.

**7-5-23:** A competitor shall not be allowed to use the pole of another individual without the consent of the owner. The event judge shall approve the use and verify that the pole is rated weight-appropriate. **PENALTY: Disqualification from the event.**

**Rule 7-5-29h:** It is a foul if the competitor grips the pole above the top handhold band. **PENALTY: An unsuccessful trial is charged, but not measured.**

**The following are NFHS Track and Field Rules relevant to pole vault safety:**

Rule 7-5-2: The vaulting pole may be of any material and of length and diameter. It may have a binding of not more than two layers of adhesive tape of uniform thickness. However, the bottom of the pole may be protected by several layers of tape, PVC, metal, sponge rubber, or other suitable material to protect it when placed in the planting box.

**Rule 7-5-3:** The competitor's weight shall be at or below the manufacturer's pole rating. The manufacturers must include on each pole: the pole rating that shall be a minimum of  $\frac{3}{4}$  inch in a contrasting color located within or above the top hand-hold position; a 1-inch circular band indicating the maximum top hand-hold position with the position being determined by the manufacturer. Prior to the competition, the Coach must verify that all of the schools' pole vaulters meet these requirements.

**7-5-4:** A competitor shall not use a variable weight pole, a pole which is improperly marked, or a pole rated below his/her weight, or any other equipment that is not legal during warm-up or competition. **NOTE:** Altering the pole in any fashion renders it illegal. **PENALTY: Disqualification from the event.**

**7-5-5:** Prior to warm-up, the field referee, head field judge, or assigned inspector of implements shall inspect each pole to be used in the competition to verify that the poles are legal equipment, per Rule 7-5-3. This includes checking the placement of a top hand-hold band, numerical pole ratings a minimum of  $\frac{3}{4}$ -inches in a contrasting color located within or above the top hand-hold band, and the proper binding of not more than two layers of adhesive tape of uniform thickness. The binding shall not be on or above the top handhold band.

**7-5-23:** A competitor shall not be allowed to use the pole of another individual without the consent of the owner. The event judge shall approve the use and verify that the pole is rated weight-appropriate. **PENALTY: Disqualification from the event.**

**Rule 7-5-29h:** It is a foul if the competitor grips the pole above the top handhold band. **PENALTY: An unsuccessful trial is charged, but not measured.**



TIME: \_\_\_\_\_

### OFFICE OF ATHLETICS

### APPEAL FORM

TIME OF EVENT: \_\_\_\_\_ A.M. P.M.      TIME OF FILING: \_\_\_\_\_ A.M. P.M.

Describe in detail the reason for this appeal: \_\_\_\_\_  
\_\_\_\_\_  
\_\_\_\_\_  
\_\_\_\_\_  
\_\_\_\_\_



Identify your approximate position at the time of the violation with "X".  
Identify the location of the violation with "V". Identify other witness with "W".

Names of Witnesses: \_\_\_\_\_  
\_\_\_\_\_  
\_\_\_\_\_

Please identify what rule was specifically violated:  
Rule# \_\_\_\_\_, Section \_\_\_\_\_ Article \_\_\_\_\_

\_\_\_\_\_  
SIGNATURE OF HEAD COACH

## HyTek Procedures for District/Area Track Meet Director 2025:

If you use HyTek, *immediately after your meet*, export the advancers, and email them to the HyTeK Official at [thasti@neisd.net](mailto:thasti@neisd.net)

You will also need to fax your meet results with finishers of places 1 – 8.

The fax number is (210) 491-6135

If problems occur please call 210-356-6923

### Data Entry Checklist:

1. Please check that all athlete names are spelled correctly with correct capitalization (ex. John Doe is correct...not john doe or JOHN DOE.)
2. The “year in school” should be included for each athlete in the following format: 09 for 9<sup>th</sup> grade, 10 for 10<sup>th</sup> grade, 11 for 11<sup>th</sup> grade and 12 for 12<sup>th</sup> grade.
3. Input names of the relay team members under each relay, including the relay alternates (maximum of 8 names).
4. Field event results must resolve all ties through 6<sup>th</sup> place using NFHS tiebreaker rules.

### Creating the District Meet Using HyTek Windows Meet Manager:

**1. Divisions:** Under “Meet Setup” choose “Divisions by Event.” Also, click Set-up: “Division/Region Names” and choose “Divisions.” Use your conference as listed in the chart below. This set up will put your conference in the correct events when imported.

*This is a very important step.*

Div#	Code	Division Name
5	5A	5A
6	6A	6A

**2. Event Numbers:** *The attached event numbers must be used to ensure that we can merge your meet with ours.* Be sure and use your conference event numbers. Be sure the person in charge of computer scoring gets these event numbers.

#### **6A Codes**

601 – Women 3200 Meter Run 6A  
602 – Men 3200 Meter Run 6A  
603 – Women 4x100 Meter Relay 6A  
604 – Men 4X100 Meter Relay 6A  
605 – Women 800 Meter Run 6A  
606 – Men 800 Meter Run 6A  
607 – Women 100 Meter Hurdles 6A  
608 – Men 110 Meter Hurdles 6A  
609 – Women 100 Meter Dash 6A  
610 – Men 100 Meter Dash 6A  
611 – Women 4x200 Meter Relay 6A  
612 – Men 4x200 Meter Relay 6A  
613 – Women 400 Meter Dash 6A  
614 – Men 400 Meter Dash 6A  
615 – Women 300 Meter Hurdles 6A  
616 – Men 300 Meter Hurdles 6A

#### **5A Codes**

501 – Women 3200 Meter Run 5A  
502 – Men 3200 Meter Run 5A  
503 – Women 4x100 Meter Relay 5A  
504 – Men 4X100 Meter Relay 5A  
505 – Women 800 Meter Run 5A  
506 – Men 800 Meter Run 5A  
507 – Women 100 Meter Hurdles 5A  
508 – Men 110 Meter Hurdles 5A  
509 – Women 100 Meter Dash 5A  
510 – Men 100 Meter Dash 5A  
511 – Women 4x200 Meter Relay 5A  
512 – Men 4x200 Meter Relay 5A  
513 – Women 400 Meter Dash 5A  
514 – Men 400 Meter Dash 5A  
515 – Women 300 Meter Hurdles 5A  
516 – Men 300 Meter Hurdles 5A

617 – Women 200 Meter Dash 4A	517 – Women 200 Meter Dash 5A
618 - Men 200 Meter Dash 4A	518 – Men 200 Meter Dash 5A
619 – Women 1600 Meter Run 4A	519 – Women 1600 Meter Run 5A
620 – Men 1600 Meter Run 4A	520 – Men 1600 Meter Run 5A
621 – Women 4x400 Meter Relay 4A	521 – Women 4x400 Meter Relay 5A
622 – Men 4x400 Meter Relay 4A	522 – Men 4X400 Meter Relay 5A
623 – Women Discus Throw 4A	523 – Women Discus Throw 5A
624 – Men Discus Throw 4A	524 – Men Discus Throw 5A
625 – Women High Jump 4A	525 – Women High Jump 5A
626 – Men High Jump 4A	526 – Men High Jump 5A
627 – Women Long Jump 4A	527 – Women Long Jump 5A
628 – Men Long Jump 4A	528 – Men Long Jump 5A
629 – Women Pole Vault 4A	529 – Women Pole Vault 5A
630 – Men Pole Vault 4A	530 – Men Pole Vault 4A
631 – Women Shot Put 4A	531 – Women Shot Put 4A
632 – Men Shot Put 4A	532 – Men Shot Put 5A
633 – Women Triple Jump 4A	533 – Women Triple Jump 5A
634 – Men Triple Jump 4A	534 – Men Triple Jump 5A

**3. School Codes: The UIL school codes must be used for the HyTek program to work properly. The school code and the school code name must be the same as listed on the UIL list. DO NOT put HS or High School after the school names.**

*The HyTek program does not identify the school unless both of these items are typed correctly.*

Be sure the person in charge of computer scoring gets these school codes. The schools and codes can be found on the UIL Website on this link:

<http://www.uil texas.org/track-field/school-codes>

### **Instructions for Exporting Advancers from HyTek Windows Meet Manager to the Regional Meet Director:**

Advancers: Follow the steps below to export advancers to Regional Meet.

1. Under “File” choose “Export” then choose “Advancers”.
2. Under Advancers you will select all events.

#### ***From District to Regionals:***

Top How Many From Each Event Advance: 2

#### ***From Area to Regionals :***

Top How Many From Each Event Advance: 4

Maximum Qualifiers per Event: Leave Blank

Include Relay Names Check this (we NEED relay names)

Custom Select Advancers Leave Blank

3. Then create the export.
4. Email this report to Regional Meet Manager at: thasti@neisd.net
5. Fax the results to Regional Meet Manager at 210-491-6135 immediately after the meet. The results **DO NOT** need to be typed on the UIL Track And Field District Result Form. You may use the HyTek results format.

# SCHOOL CODES

El Paso Andress	EPAN	5A	1	1
El Paso Burges	EPBU	5A	1	1
Canutillo	CANU	5A	1	1
El Paso	ELPA	5A	1	1
El Paso Jefferson	EPJE	5A	1	1
El Paso Chapin	EPCH	5A	1	1
El Paso Americas	EPAM	5A	2	1
El Paso Bel Air	EPBA	5A	2	1
El Paso Del Valle	EPDV	5A	2	1
El Paso Hanks	EPHA	5A	2	1
El Paso Parkland	EPPA	5A	2	1
Clint Horizon	CLHO	5A	2	1
El Paso El Dorado	EPED	5A	2	1
Amarillo	AMAR	5A	3	1
Amarillo Caprock	AMCA	5A	3	1
Lubbock Cooper	LUCO	5A	3	1
Lubbock Coronado	LUCR	5A	3	1
Lubbock	LUBB	5A	3	1
Lubbock Monterey	LUMO	5A	3	1
Amarillo Palo Duro	AMPD	5A	3	1
Plainview	PLAV	5A	3	1
Amarillo Tascosa	AMTA	5A	3	1
Abilene	ABIL	5A	4	1
Abilene Cooper	ABCO	5A	4	1
Abilene Wylie	ABWY	5A	4	1
Wichita Falls Memorial	WFME	5A	4	1
Wichita Falls Legacy	WFLE	5A	4	1
Aledo	ALED	5A	5	1
Azle	AZLE	5A	5	1
White Settlement Brewer	WSBR	5A	5	1
Keller Fossil Ridge	KEFR	5A	5	1
Granbury	GRAN	5A	5	1
Saginaw	SAGI	5A	5	1
FW Chisholm Trail	FWCT	5A	5	1
Colleyville Heritage	COHE	5A	6	1

Denton	DENT	5A	6	1
Grapevine	GRPV	5A	6	1
N Richland Hills Richland	NRHR	5A	6	1
Denton Ryan	DERY	5A	6	1
Argyle	ARGY	5A	6	1
N Richland Hills Birdville	NRHB	5A	6	1
Ft Worth Arlington Hts	FWAH	5A	7	1
Ft Worth North Side	FWNS	5A	7	1
Ft Worth Paschal	FWPA	5A	7	1
Ft Worth Polytechnic	FWPO	5A	7	1
Ft Worth Trimble Tech	FWTT	5A	7	1
Ft Worth Wyatt	FWWY	5A	7	1
Ft Worth South Hills	FWSH	5A	7	1
Burleson	BURL	5A	8	1
Cleburne	CLEB	5A	8	1
Everman	EVER	5A	8	1
Joshua	JOSH	5A	8	1
Mansfield Summit	MASU	5A	8	1
Arlington Seguin	ARSE	5A	8	1
Mansfield Timberview	MATI	5A	8	1
Burleson Centennial	BCEN	5A	8	1
Anna	ANNA	5A	9	2
Denison	DENI	5A	9	2
Greenville	GREN	5A	9	2
Sherman	SHER	5A	9	2
McKinney North	MCNO	5A	9	2
Melissa	MELI	5A	9	2
Lucas Lovejoy	LULO	5A	9	2
Prosper Walnut Grove	PRWG	5A	9	2
Hallsville	HALS	5A	10	2
Jacksonville	JACV	5A	10	2
Lufkin	LUFK	5A	10	2
Marshall	MARS	5A	10	2
Mount Pleasant	MOPL	5A	10	2
Nacogdoches	NACO	5A	10	2
Texarkana Texas	TXTX	5A	10	2
Tyler	TYLR	5A	10	2
Whitehouse	WHHO	5A	10	2
Frisco	FRIS	5A	11	2
Frisco Centennial	FRCE	5A	11	2
Frisco Liberty	FRLI	5A	11	2
Frisco Heritage	FRHE	5A	11	2
Frisco Independence	FRIN	5A	11	2
Frisco Lebanon Trail	FRLE	5A	11	2
Frisco Memorial	FRME	5A	11	2
Frisco Emerson	FREM	5A	11	2
Dallas Highland Park	DAHP	5A	12	2
Carrollton Smith	CASM	5A	12	2
Lewisville The Colony	LETC	5A	12	2

Carrollton Turner	CATU	5A	12	2
Carrollton Creekview	CACR	5A	12	2
Frisco Wakeland	FRWA	5A	12	2
Frisco Lone Star	FRLO	5A	12	2
Frisco Reedy	FRRE	5A	12	2
Dallas Adamson	DAAM	5A	13	2
Dallas Hillcrest	DAHI	5A	13	2
Dallas Jefferson	DAJE	5A	13	2
Dallas South Oak Cliff	DASO	5A	13	2
Dallas Sunset	DASU	5A	13	2
Dallas White	DAWH	5A	13	2
Dallas Molina	DAMO	5A	13	2
Oak Cliff Faith Family	DAFA	5A	13	2
Dallas Adams	DAAD	5A	14	2
North Mesquite	MENM	5A	14	2
Mesquite Poteet	MEPO	5A	14	2
Dallas Samuell	DASA	5A	14	2
Dallas Seagoville	DASE	5A	14	2
Dallas Spruce	DASP	5A	14	2
West Mesquite	MEWM	5A	14	2
Dallas Wilson	DAWI	5A	14	2
Corsicana	CORS	5A	15	2
Crandall	CRAN	5A	15	2
Ennis	ENNI	5A	15	2
Kaufman	KAUF	5A	15	2
Midlothian	MILO	5A	15	2
Red Oak	REDO	5A	15	2
Terrell	TERR	5A	15	2
Midlothian Heritage	MIHE	5A	15	2
Belton	BELT	5A	16	2
Killeen Ellison	KIEL	5A	16	2
Waco University	WAUN	5A	16	2
Waco	WACO	5A	16	2
Lake Belton	LBEL	5A	16	2
Killeen Chaparral	KICH	5A	16	2
Brenham	BREN	5A	17	3
Huntsville	HUSV	5A	17	3
Montgomery	MONT	5A	17	3
Bryan Rudder	BRRU	5A	17	3
College Station	CSTH	5A	17	3
College Station A&M Consolidate	CSAM	5A	17	3
Montgomery Lake Creek	MOLC	5A	17	3
Crosby	CROS	5A	18	3
Dayton	DAYT	5A	18	3
Pasadena	PASA	5A	18	3
Splendor	SPLE	5A	18	3
Humble Kingwood Park	HKPA	5A	18	3
New Caney Porter	NCPO	5A	18	3
New Caney West Fork	NCWF	5A	18	3

Mt Belvieu Barbers Hill	MBBH	5A	19	3
Baytown Lee	BALE	5A	19	3
Port Neches-Groves	PONG	5A	19	3
Baytown Sterling	BYST	5A	19	3
Beaumont West Brook	BEWB	5A	19	3
Nederland	NEDR	5A	19	3
Port Arthur Memorial	PAME	5A	19	3
Beaumont United	BEUN	5A	19	3
Angleton	ANGL	5A	20	3
Galveston Ball	GALB	5A	20	3
Friendswood	FRSW	5A	20	3
La Porte	LAPO	5A	20	3
Santa Fe	SAFE	5A	20	3
Texas City	TXCI	5A	20	3
Alvin Iowa Colony	AICO	5A	20	3
H Austin	HOAU	5A	21	3
Galena Park	GALP	5A	21	3
H Madison	HOMD	5A	21	3
H Milby	HOMI	5A	21	3
H Sharpstown	HOSH	5A	21	3
Houston Spring Woods	HOSW	5A	21	3
H Sterling	HOST	5A	21	3
H Waltrip	HWAL	5A	21	3
H Westbury	HOWB	5A	21	3
H Carnegie Vanguard	HOCV	5A	21	3
Fort Bend Kempner	FBKE	5A	22	3
Rosenberg Lamar Cons	ROLC	5A	22	3
Rosenberg Terry	ROTE	5A	22	3
Fort Bend Marshall	FBMA	5A	22	3
Victoria East	VICE	5A	22	3
Victoria West	VICW	5A	22	3
Richmond Randle	RIRA	5A	22	3
Pflugerville Connally	PFCO	5A	23	3
Elgin	ELGI	5A	23	3
Georgetown	GEGT	5A	23	3
Pflugerville	PFLU	5A	23	3
Pflugerville Hendrickson	PFHE	5A	23	3
Georgetown East View	GEEV	5A	23	3
Pflugerville Weiss	PWE	5A	23	3
Austin Anderson	AUAN	5A	24	3
Bastrop	BAST	5A	24	3
Austin Crockett	AUCR	5A	24	3
Austin Navarro	AUNA	5A	24	3
Austin McCallum	AUMC	5A	24	3
Bastrop Cedar Creek	BACC	5A	24	3
Austin Ann Richards	AUAR	5A	24	3
Austin LASA	AULA	5A	24	3
Buda Hays	BUDA	5A	25	4
Leander	LEAN	5A	25	4

Liberty Hill	LIHI	5A	25	4
Lockhart	LOCK	5A	25	4
Cedar Park	CEPA	5A	25	4
Kyle Lehman	KYLE	5A	25	4
Leander Rouse	LROU	5A	25	4
Leander Glenn	LEGL	5A	25	4
SA Alamo Heights	SAAH	5A	26	4
Boerne	BOER	5A	26	4
New Braunfels	NEBR	5A	26	4
Comal Smithson Valley	SBSV	5A	26	4
Kerrville Tivy	KERR	5A	26	4
San Antonio Wagner	SAWG	5A	26	4
Boerne Champion	BOCH	5A	26	4
SA Veterans Memorial	JUVM	5A	26	4
Comal Pieper	COPI	5A	26	4
SA Brackenridge	SABR	5A	27	4
San Antonio Burbank	SABU	5A	27	4
San Antonio Edison	SAED	5A	27	4
San Antonio Fox Tech	SAFT	5A	27	4
San Antonio Highlands	SAHI	5A	27	4
San Antonio Houston	SAHO	5A	27	4
San Antonio Jefferson	SAJE	5A	27	4
San Antonio Lanier	SALA	5A	27	4
Seguin	SEGU	5A	27	4
Eagle Pass Winn	EPWI	5A	28	4
San Antonio Harlandale	SAHA	5A	28	4
Northside Jay	NOJA	5A	28	4
San Antonio MacArthur	SAMR	5A	28	4
San Antonio McCollum	SAMC	5A	28	4
South San Antonio	SOSA	5A	28	4
San Antonio Southside	SASS	5A	28	4
San Antonio Southwest	SASW	5A	28	4
Southwest Legacy	SASL	5A	28	4
SA SW CAST STEM HS	SASC	5A	28	4
Alice	ALIC	5A	29	4
CC Carroll	CCCR	5A	29	4
CC Flour Bluff	CCFB	5A	29	4
Gregory-Portland	GREG	5A	29	4
Corpus Christi King	CKKI	5A	29	4
Corpus Christi Miller	CCMI	5A	29	4
Corpus Christi Moody	CCMO	5A	29	4
Corpus Christi Ray	CCRA	5A	29	4
CC Veterans Memorial	CCVM	5A	29	4
Laredo Cigarroa	LACI	5A	30	4
Laredo Martin	LARM	5A	30	4
Mission	MISS	5A	30	4
Laredo Nixon	LANI	5A	30	4
Rio Grande City	RGCI	5A	30	4
Roma	ROMA	5A	30	4



Mission Veterans Memorial	MVEM	5A	30	4
La Joya Juarez-Lincoln	LJL	5A	30	4
La Joya Palmview	LJPA	5A	30	4
McAllen	MCAL	5A	31	4
McAllen Memorial	MCME	5A	31	4
PSJA Memorial	PJAM	5A	31	4
PSJA North	PJAN	5A	31	4
McAllen Rowe	MCRO	5A	31	4
Mission Sharyland	MISH	5A	31	4
PSJA Southwest	PJAS	5A	31	4
Edinburg Vela	EDVL	5A	31	4
Sharyland Pioneer	MSHP	5A	31	4
Donna	DONN	5A	32	4
Edcouch-Elsa	EDEL	5A	32	4
Harlingen South	HASO	5A	32	4
Brownsville Lopez	BRLO	5A	32	4
Mercedes	MERC	5A	32	4
Brownsville Pace	BRPA	5A	32	4
Brownsville Porter	BRPO	5A	32	4
Brownsville Rivera	BRRI	5A	32	4
Weslaco East	WEEA	5A	32	4
Donna North	DONO	5A	32	4
El Paso Coronado	EPCO	6A	1	1
El Paso Eastwood	EPEA	6A	1	1
El Paso Franklin	EPFR	6A	1	1
El Paso Montwood	EPMO	6A	1	1
El Paso Socorro	EPSO	6A	1	1
El Paso Eastlake	EPEL	6A	1	1
El Paso Pebble Hills	EPPH	6A	1	1
San Angelo Central	SACE	6A	2	1
Wolfforth Frenship	WOFR	6A	2	1
Midland Legacy	MILE	6A	2	1
Midland	MIDL	6A	2	1
Odessa	ODES	6A	2	1
Odessa Permian	ODPE	6A	2	1
Ft Worth Boswell	FWBO	6A	3	1
Crowley	CRLY	6A	3	1
Mansfield	MANS	6A	3	1
Weatherford	WEAT	6A	3	1
North Crowley	NCRO	6A	3	1
Mansfield Legacy	MALE	6A	3	1
Mansfield Lake Ridge	MNLR	6A	3	1
Hurst Bell	HUBE	6A	4	1
Southlake Carroll	SOCA	6A	4	1
Keller	KELL	6A	4	1
Northwest	NOWE	6A	4	1
Eules Trinity	EUTR	6A	4	1
Keller Central	KECE	6A	4	1

Northwest Nelson	NONE	6A	4	1
Keller Timber Creek	KETC	6A	4	1
Northwest Eaton	NWEA	6A	4	1
Coppell	COPP	6A	5	1
Lewisville	LEWI	6A	5	1
Little Elm	LIEL	6A	5	1
Lewisville Marcus	LEMA	6A	5	1
Lewisville Hebron	LEHE	6A	5	1
Lewisville Flower Mound	LEFM	6A	5	1
Denton Guyer	DEGU	6A	5	1
Denton Braswell	DEBR	6A	5	1
Allen	ALLE	6A	6	1
McKinney	MCKI	6A	6	1
Plano East	PLPE	6A	6	1
Plano	PLAN	6A	6	1
Princeton	PRIN	6A	6	1
Prosper	PROS	6A	6	1
Plano West	PLWE	6A	6	1
McKinney Boyd	MCBO	6A	6	1
Prosper Rock Hill	PRHI	6A	6	1
Richardson Berkner	RIBE	6A	7	1
Irving	IRVI	6A	7	1
Richardson Lake Highlands	RILH	6A	7	1
Irving MacArthur	IRMA	6A	7	1
Irving Nimitz	IRNI	6A	7	1
Richardson Pearce	RIPE	6A	7	1
Richardson	RICH	6A	7	1
Dallas Jesuit	DJES	6A	7	1
Arlington	ARLI	6A	8	1
Arlington Bowie	ARBO	6A	8	1
Grand Prairie	GRPR	6A	8	1
Haltom City Haltom	HACI	6A	8	1
Arlington Houston	ARHO	6A	8	1
Arlington Lamar	ARLA	6A	8	1
Arlington Martin	ARMA	6A	8	1
South Grand Prairie	GPSG	6A	8	1
Garland	GARL	6A	9	2
Garland Lakeview Cent	GALC	6A	9	2
Garland Naaman Forest	GANF	6A	9	2
North Garland	GANG	6A	9	2
Garland Rowlett	GARO	6A	9	2
South Garland	GASG	6A	9	2
Wylie	WYLE	6A	9	2
Garland Sachse	GASA	6A	9	2
Wylie East	WYEA	6A	9	2
Forney	FORN	6A	10	2
Tyler Legacy	TYLE	6A	10	2
Longview	LONG	6A	10	2
Rockwall	RKWL	6A	10	2

Royse City	ROCI	6A	10	2
Rockwall Heath	ROHE	6A	10	2
North Forney	NOFO	6A	10	2
Cedar Hill	CEHI	6A	11	2
De Soto	DESO	6A	11	2
Duncanville	DUNC	6A	11	2
Lancaster	LANC	6A	11	2
Mesquite	MESQ	6A	11	2
Dallas Skyline	DASK	6A	11	2
Waxahachie	WAXA	6A	11	2
Mesquite Horn	MEHN	6A	11	2
Bryan	BRYA	6A	12	2
Copperas Cove	COCO	6A	12	2
Killeen	KILE	6A	12	2
Waco Midway	WAMI	6A	12	2
Temple	TEMP	6A	12	2
Killeen Shoemaker	KISH	6A	12	2
Killeen Harker Heights	KIHH	6A	12	2
Conroe Caney Creek	COCC	6A	13	2
Cleveland	CLEV	6A	13	2
Conroe	CONR	6A	13	2
New Caney	NECA	6A	13	2
Conroe Oak Ridge	COOR	6A	13	2
Conroe The Woodlands	COTW	6A	13	2
Willis	WILL	6A	13	2
Conroe Woodlands College Park	CWCP	6A	13	2
Conroe Grand Oaks	COGO	6A	13	2
Houston Aldine	HOAL	6A	14	2
Houston Eisenhower	HOEI	6A	14	2
Houston MacArthur	HOMA	6A	14	2
Houston Nimitz	HONI	6A	14	2
Spring	SPRI	6A	14	2
Spring Westfield	SPWF	6A	14	2
Spring Dekaney	SPDE	6A	14	2
Houston Benjamin Davis Sr	HOBD	6A	14	2
Klein Forest	KLFO	6A	15	2
Klein	KLEI	6A	15	2
Klein Oak	KLOA	6A	15	2
Magnolia	MAGN	6A	15	2
Tomball	TOMB	6A	15	2
Klein Collins	KLCO	6A	15	2
Magnolia West	MAWE	6A	15	2
Tomball Memorial	TOMM	6A	15	2
Klein Cain	KLCA	6A	15	2
Langham Creek	HOLC	6A	16	2
Waller	WALE	6A	16	2
Cyp. Springs	HOCS	6A	16	2
Cyp. Woods	HOCW	6A	16	2
Cyp. Ranch	HORA	6A	16	2

Cyp. Lakes	HOLK	6A	16	2
Cyp. Park	HOCP	6A	16	2
Bridgeland	BRID	6A	16	2
Cyp. Creek	HOCC	6A	17	3
Cy-Fair	HOCP	6A	17	3
Cyp. Falls	HOFL	6A	17	3
Jersey Village	HOJV	6A	17	3
Houston Memorial	HOME	6A	17	3
Houston Northbrook	HONB	6A	17	3
Houston Stratford	HSTR	6A	17	3
Cyp. Ridge	HOCP	6A	17	3
H Bellaire	HOBE	6A	18	3
H Math Sci. & Tech	HOMS	6A	18	3
H Lamar	HOLA	6A	18	3
H Wisdom	HOWI	6A	18	3
H Heights	HOHE	6A	18	3
H Chavez	HOCH	6A	18	3
H Westside	HOWS	6A	18	3
Katy	KATY	6A	19	3
Katy Mayde Creek	KAMC	6A	19	3
Katy Taylor	KATA	6A	19	3
Katy Cinco Ranch	KACR	6A	19	3
Katy Morton Ranch	KAMR	6A	19	3
Katy Seven Lakes	KASL	6A	19	3
Katy Tompkins	KTOM	6A	19	3
Katy Paetow	KAPA	6A	19	3
Katy Jordan	KJOR	6A	19	3
Alief Hastings	ALHA	6A	20	3
Alief Elsik	ALEL	6A	20	3
Richmond Foster	RIFO	6A	20	3
Alief Taylor	ALTA	6A	20	3
Houston Strake Jesuit	HSJE	6A	20	3
Richmond George Ranch	RIGR	6A	20	3
Lamar Fulshear	LFUL	6A	20	3
Fort Bend Austin	FBAU	6A	21	3
Fort Bend Clements	FBCL	6A	21	3
Fort Bend Dulles	FBDU	6A	21	3
Fort Bend Elkins	FBEL	6A	21	3
Fort Bend Hightower	FBHI	6A	21	3
Fort Bend Bush	FBBU	6A	21	3
Fort Bend Travis	FBTR	6A	21	3
Fort Bend Ridge Point	FBRP	6A	21	3
Alvin	ALVI	6A	22	3
Pasadena Dobie	PADO	6A	22	3
Pearland	PEAR	6A	22	3
Pasadena Rayburn	PARA	6A	22	3
Pasadena South Houston	PASH	6A	22	3
Pasadena Memorial	PASM	6A	22	3
Manvel	MANV	6A	22	3

Pearland Dawson	PEDA	6A	22	3
Alvin Shadow Creek	ALSC	6A	22	3
Channelview	CHAV	6A	23	3
Humble	HUMB	6A	23	3
Sheldon King	HOKI	6A	23	3
Humble Kingwood	HUKI	6A	23	3
Galena Park North Shore	GPNS	6A	23	3
Humble Atascocita	HUAT	6A	23	3
Baytown Goose Crk Mem	BAGC	6A	23	3
Humble Summer Creek	HUSC	6A	23	3
Clute Brazoswood	CLBW	6A	24	3
Frndswd Clear Brook	FRCB	6A	24	3
LC Clear Creek	LCCC	6A	24	3
Houston Clear Lake	HOCL	6A	24	3
Deer Park	DEER	6A	24	3
Dickinson	DICK	6A	24	3
LC Clear Springs	LCCS	6A	24	3
LC Clear Falls	LCCF	6A	24	3
Hutto	HUTT	6A	25	4
Manor	MANO	6A	25	4
Round Rock McNeil	RRMC	6A	25	4
Round Rock	RORO	6A	25	4
Round Rock Westwood	RRWE	6A	25	4
Round Rock Stony Pt.	RRSP	6A	25	4
Cedar Park Vista Ridge	CPVR	6A	25	4
Austin Vandegrift	AUVA	6A	25	4
RR Cedar Ridge	RRCR	6A	25	4
Austin	AUST	6A	26	4
Austin Bowie	AUBO	6A	26	4
Del Valle	DEVA	6A	26	4
Dripping Springs	DRIP	6A	26	4
Austin Lake Travis	AULT	6A	26	4
Austin Akins	AUAK	6A	26	4
Austin Westlake	AUWL	6A	26	4
San Antonio Churchill	SACH	6A	27	4
Northside Clark	NOCL	6A	27	4
San Antonio Madison	SAMD	6A	27	4
San Antonio Roosevelt	SARO	6A	27	4
San Antonio Reagan	SARE	6A	27	4
Northside Brandeis	NOBR	6A	27	4
San Antonio Johnson	SAJO	6A	27	4
San Antonio LEE	SALE	6A	27	4
Northside Health Careers	NOHC	6A	28	4
Northside Holmes	NOHO	6A	28	4
Northside Marshall	NOMA	6A	28	4
Northside Taft	NOTA	6A	28	4
Northside O'Connor	NOOC	6A	28	4
Northside Warren	NOWA	6A	28	4
Northside Stevens	NOST	6A	28	4

Northside Brennan	NBRE	6A	28	4
Northside Harlan	NSHA	6A	28	4
Northside Sotomayor	NSOT	6A	28	4
Comal Canyon	NEBC	6A	29	4
Schertz Clemens	SCCL	6A	29	4
San Antonio E. Central	SAEC	6A	29	4
Converse Judson	COJU	6A	29	4
San Marcos	SANM	6A	29	4
Cibolo Steele	CIST	6A	29	4
Buda Johnson	BUJO	6A	29	4
Laredo Alexander	LAAL	6A	30	4
Del Rio	DERI	6A	30	4
Castroville Medina Valley	CAMV	6A	30	4
Laredo United	LAUN	6A	30	4
Laredo United South	LAUS	6A	30	4
Laredo Johnson	LAJH	6A	30	4
Eagle Pass	EAPA	6A	30	4
Edinburg	EDIN	6A	31	4
Edinburg North	EDNO	6A	31	4
La Joya	LAJO	6A	31	4
Weslaco	WESL	6A	31	4
Pharr-San Juan-Alamo	PSJA	6A	31	4
Edinburg Economedes	EDEC	6A	31	4
Brownsville Hanna	BRHA	6A	32	4
Harlingen	HARG	6A	32	4
Los Fresnos	LOFR	6A	32	4
San Benito	SABE	6A	32	4
Brownsville Veterans Memorial	BRVE	6A	32	4



**2024-25 OFFICIAL DISTRICT ALIGNMENT  
SPRING ATHLETICS  
CONFERENCE 5A**

**Region 1**

**Region 2**

**Region 3**

**Region 4**

District 1	District 5	District 9	District 13	District 17	District 21	District 25	District 29
Canutillo	Aledo	Anna	Dallas Adamson	Brenham	Galena Park	Buda Hays	Alice
El Paso	Azle	Denison	Dallas Hillcrest	Bryan Rudder	H Austin	Cedar Park	CC Carroll
El Paso Address	FW Chisholm Trail	Greenville	Dallas Jefferson	College Station	H Carnegie Vanguard	Kyle Lehman	CC Flour Bluff
El Paso Burges	Granbury	Lucas Lovejoy	Dallas Molina	College Station A&M Consolidated	H Madison	Leander	CC Veterans Memorial
El Paso Chapin	Keller Fossil Ridge	McKinney North	Dallas South Oak Cliff	Huntsville	H Milby	Leander Glenn	Corpus Christi King
El Paso Jefferson	Saginaw	Melissa	Dallas Sunset	Montgomery	H Sharpstown	Leander Rouse	Corpus Christi Miller
<b>District 2</b>	White Settlement Brewer	Prosper Walnut Grove	Dallas White	Montgomery Lake Creek	H Sterling	Liberty Hill	Corpus Christi Moody
Clint Horizon	<b>District 6</b>	Sherman	Oak Cliff Faith Family	<b>District 18</b>	H Waltrip	Lockhart	Corpus Christi Ray
El Paso Americas	Argyle	<b>District 10</b>	<b>District 14</b>	Crosby	H Westbury	<b>District 26</b>	Gregory-Portland
El Paso Bel Air	Colleyville Heritage	Hallsville	Dallas Adams	Dayton	Houston Spring Woods	Boerne	<b>District 30</b>
El Paso Del Valle	Denton	Jacksonville	Dallas Samuell	Humble Kingwood Park	<b>District 22</b>	Boerne Champion	La Joya Juarez-Lincoln
El Paso El Dorado	Denton Ryan	Lufkin	Dallas Seagoville	New Caney Porter	Fort Bend Kempner	Comal Pieper	La Joya Palmview
El Paso Hanks	Grapevine	Marshall	Dallas Spruce	New Caney West Fork	Fort Bend Marshall	Comal Smithson Valley	Laredo Cigarroa
El Paso Parkland	N Richland Hills Birdville	Mount Pleasant	Dallas Wilson	Pasadena	Richmond Randle	Kerrville Tivy	Laredo Martin
<b>District 3</b>	N Richland Hills Richland	Nacogdoches	Mesquite Poteet	Splendora	Rosenberg Lamar Cons	New Braunfels	Laredo Nixon
Amarillo	<b>District 7</b>	Texarkana Texas	North Mesquite	<b>District 19</b>	Rosenberg Terry	SA Alamo Heights	Mission
Amarillo Caprock	Ft Worth Arlington Hts	Tyler	West Mesquite	Baytown Lee	Victoria East	SA Veterans Memorial	Mission Veterans Memorial
Amarillo Palo Duro	Ft Worth North Side	Whitehouse	<b>District 15</b>	Baytown Sterling	Victoria West	San Antonio Wagner	Rio Grande City
Amarillo Tascosa	Ft Worth Paschal	<b>District 11</b>	Corsicana	Beaumont United	<b>District 23</b>	<b>District 27</b>	Roma
Lubbock	Ft Worth Polytechnic	Frisco	Crandall	Beaumont West Brook	Elgin	SA Brackenridge	<b>District 31</b>
Lubbock Cooper	Ft Worth South Hills	Frisco Centennial	Ennis	Mt Belvieu Barbers Hill	Georgetown	San Antonio Burbank	Edinburg Vela
Lubbock Coronado	Ft Worth Trimble Tech	Frisco Emerson	Kaufman	Nederland	Georgetown East View	San Antonio Edison	McAllen
Lubbock Monterey	Ft Worth Wyatt	Frisco Heritage	Midlothian	Port Arthur Memorial	Pflugerville	San Antonio Fox Tech	McAllen Memorial
Plainview	<b>District 8</b>	Frisco Independence	Midlothian Heritage	Port Neches-Groves	Pflugerville Connally	San Antonio Highlands	McAllen Rowe
<b>District 4</b>	Arlington Seguin	Frisco Lebanon Trail	Red Oak	<b>District 20</b>	Pflugerville Hendrickson	San Antonio Houston	Mission Sharyland
Abilene	Burleson	Frisco Liberty	Terrell	Alvin Iowa Colony	Pflugerville Weiss	San Antonio Jefferson	PSJA Memorial
Abilene Cooper	Burleson Centennial	Frisco Memorial	<b>District 16</b>	Angleton	<b>District 24</b>	San Antonio Lanier	PSJA North
Abilene Wylie	Cleburne	<b>District 12</b>	Belton	Friendswood	Austin Anderson	Seguin	PSJA Southwest
Wichita Falls Legacy	Everman	Carrollton Creekview	Killeen Chaparral	Galveston Ball	Austin Ann Richards	<b>District 28</b>	Sharyland Pioneer
Wichita Falls Memorial	Joshua	Carrollton Smith	Killeen Ellison	La Porte	Austin Crockett	Eagle Pass Winn	<b>District 32</b>
	Mansfield Summit	Carrollton Turner	Lake Belton	Santa Fe	Austin LASA	Northside Jay	Brownsville Lopez
	Mansfield Timberview	Dallas Highland Park	Waco	Texas City	Austin McCallum	SA SW CAST STEM HS	Brownsville Pace
		Frisco Lone Star	Waco University		Austin Navarro	San Antonio Harlandale	Brownsville Porter
		Frisco Reedy			Bastrop	San Antonio MacArthur	Brownsville Rivera
		Frisco Wakeland			Bastrop Cedar Creek	San Antonio McCollum	Donna
		Lewisville The Colony				San Antonio Southside	Donna North
						San Antonio Southwest	Edcouch-Elsa
						South San Antonio	Harlingen South
						Southwest Legacy	Mercedes
							Weslaco East



**2024-25 OFFICIAL DISTRICT ALIGNMENT  
SPRING ATHLETICS  
CONFERENCE 6A**

**Region 1**

**Region 2**

**Region 3**

**Region 4**

Region 1	Region 2	Region 3	Region 4
<b>District 1</b> El Paso Coronado El Paso Eastlake El Paso Eastwood El Paso Franklin El Paso Montwood El Paso Pebble Hills El Paso Socorro	<b>District 5</b> Coppell Denton Braswell Denton Guyer Lewisville Lewisville Flower Mound Lewisville Hebron Lewisville Marcus Little Elm	<b>District 9</b> Garland Garland Lakeview Cent Garland Naaman Forest Garland Rowlett Garland Sachse North Garland South Garland Wylie Wylie East	<b>District 13</b> Cleveland Conroe Conroe Caney Creek Conroe Grand Oaks Conroe Oak Ridge Conroe The Woodlands Conroe Woodlands College Park New Caney Willis
<b>District 2</b> Midland Midland Legacy Odessa Odessa Permian San Angelo Central Wolfforth Frenship	<b>District 6</b> Allen McKinney McKinney Boyd Plano Plano East Plano West Princeton Prosper Prosper Rock Hill	<b>District 10</b> Forney Longview North Forney Rockwall Rockwall Heath Royse City Tyler Legacy	<b>District 14</b> Houston Aldine Houston Benjamin Davis Sr Houston Eisenhower Houston MacArthur Houston Nimitz Spring Spring Dekaney Spring Westfield
<b>District 3</b> Crowley Ft Worth Boswell Mansfield Mansfield Lake Ridge Mansfield Legacy North Crowley Weatherford	<b>District 7</b> Dallas Jesuit Irving Irving MacArthur Irving Nimitz Richardson Richardson Berkner Richardson Lake Highlands Richardson Pearce	<b>District 11</b> Cedar Hill Dallas Skyline De Soto Duncanville Lancaster Mesquite Mesquite Horn Waxahachie	<b>District 15</b> Klein Klein Cain Klein Collins Klein Forest Klein Oak Magnolia Magnolia West Tomball Tomball Memorial
<b>District 4</b> Eules Trinity Hurst Bell Keller Keller Central Keller Timber Creek Northwest Northwest Eaton Northwest Nelson Southlake Carroll	<b>District 8</b> Arlington Arlington Bowie Arlington Houston Arlington Lamar Arlington Martin Grand Prairie Haltom City Haltom South Grand Prairie	<b>District 12</b> Bryan Copperas Cove Killeen Killeen Harker Heights Killeen Shoemaker Temple Waco Midway	<b>District 16</b> Bridgeland Cyp. Lakes Cyp. Park Cyp. Ranch Cyp. Springs Cyp. Woods Langham Creek Waller
		<b>District 17</b> Cy-Fair Cyp. Creek Cyp. Falls Cyp. Ridge Houston Memorial Houston Northbrook Houston Stratford Jersey Village	<b>District 18</b> H Bellaire H Chavez H Heights H Lamar H Math Sci. & Tech H Westside H Wisdom
		<b>District 19</b> Katy Katy Cinco Ranch Katy Jordan Katy Mayde Creek Katy Morton Ranch Katy Paetow Katy Seven Lakes Katy Taylor Katy Tompkins	<b>District 20</b> Alief Elsik Alief Hastings Alief Taylor Houston Strake Jesuit Lamar Fulshear Richmond Foster Richmond George Ranch
		<b>District 21</b> Fort Bend Austin Fort Bend Bush Fort Bend Clements Fort Bend Dulles Fort Bend Elkins Fort Bend Hightower Fort Bend Ridge Point Fort Bend Travis	<b>District 22</b> Alvin Alvin Shadow Creek Manvel Pasadena Dobie Pasadena Memorial Pasadena Rayburn Pasadena South Houston Pearland Pearland Dawson
		<b>District 23</b> Baytown Goose Crk Mem Channelview Galena Park North Shore Humble Humble Atascocita Humble Kingwood Humble Summer Creek Sheldon King	<b>District 24</b> Clute Brazoswood Deer Park Dickinson Frndswd Clear Brook Houston Clear Lake LC Clear Creek LC Clear Falls LC Clear Springs
		<b>District 25</b> Austin Vandegrift Cedar Park Vista Ridge Hutto Manor Round Rock Round Rock McNeil Round Rock Stony Pt. Round Rock Westwood RR Cedar Ridge	<b>District 26</b> Austin Austin Akins Austin Bowie Austin Lake Travis Austin Westlake Del Valle Dripping Springs
		<b>District 28</b> Northside Brennan Northside Harlan Northside Health Careers Northside Holmes Northside Marshall Northside O'Connor Northside Sotomayor Northside Stevens Northside Taft Northside Warren	<b>District 29</b> Buda Johnson Cibolo Steele Comal Canyon Converse Judson San Antonio E. Central San Marcos Schertz Clemens
		<b>District 30</b> Castroville Medina Valley Del Rio Eagle Pass Laredo Alexander Laredo Johnson Laredo United Laredo United South	<b>District 31</b> Edinburg Edinburg Economedes Edinburg North La Joya Pharr-San Juan-Alamo Weslaco
		<b>District 32</b> Brownsville Hanna Brownsville Veterans Memorial Harlingen Los Fresnos San Benito	





## PILOT PROGRAM- WHEELCHAIR DIVISION

Pilot program wheelchair division events for students in wheelchairs, boys and girls, to be held at the State Track & Field Meet:

- 100M Dash
- 400M Dash
- Shot Put

### General Guidelines.

- The Wheelchair Division will include participants from any conference 1A-6A.
- The wheelchair racing and seated shot put events will be incorporated into the state meet schedule by UIL staff.
- The athletes in the Wheelchair Division will compete in separate races and field events from the traditional athletes.
- The top nine (9) performances that meet the UIL designated qualifying standards will advance to the State Championships.
- The events are considered a pilot program and will be non-scoring events, meaning these events will not count towards any team championships.
- The top three athletes in each event will receive medals. Athletes will be able to set state records at the state meet only.

### Eligibility For Participation In The Wheelchair Division.

- Only high school students eligible under the UIL Constitution and Contest Rules Subchapter M are eligible to compete.
- All applicable UIL rules and regulations will apply.
- Any high school student may be eligible to participate in the Wheelchair Division track and field events with a documented permanent, physical disability. Each athlete's physical disability must be verified by a licensed physician and maintained on permanent file at the school.
- Schools and athletes are responsible for all aspects of participation in the events.

Wheelchair Division Qualification Standards. Participants must meet the following standard for each event in order to submit an entry to the state meet.

EVENT	BOYS	GIRLS
100M	:40	:45
400M	2:40	3:00
SHOT PUT	7'0" - 4K	7'0" - 6lbs.

### Entry Requirements.

- Participants must submit a qualifying mark or performance to be considered for participation at the state event. Performances will only be accepted through the UIL website at [www.uiltexas.org](http://www.uiltexas.org) no later than midnight on April 28, 2018.
- If more than nine participants submit eligible entries in any event, the top 9 performances will qualify for the state meet.
- A qualifying performance may be obtained from any local competition during the regular season, district, area, regional or Paralympic events from spring 2018. Entries must be verified by official meet results.



### **Entry Procedures.**

- School personnel will be required to submit verified qualifying performances.
- School personnel will be required to submit an official meet results document to verify the performance.
- A designated entry process will be provided on the UIL website [www.uil texas.org](http://www.uil texas.org) and due no later than April 28, 2018.
- All state qualifiers will be posted on the UIL website at the time they become available.

**100m, 400m Wheelchair Equipment and Racing Standards.** Athletes will be expected to compete in their school's team uniform. Reasonable accommodations will be made when necessary. Resources for track and field equipment information can be obtained from the following link:

<http://www.texasregionalparalympicsport.org>

- Manual wheelchairs only for track events, which may be specialized racing chair or an all sport chair.
- The racing chair may have two large wheels (not to exceed 70cm in diameter) and one small wheel (not to exceed 50cm in diameter).
- The racing chair must be manually propelled by pushing on the wheels or the hand rims. The chair shall not be equipped with gears, levers or electronic steering.
- All participants must wear a racing helmet that is a hard protective shell and should meet the safety standards of the American National Safety Institute (ANSI).
- Shoes are not required, however protective socks are recommended.
- All participants must start each event using racing gloves.
- Athletes' lower limb(s) must be secured to the track chair. Any touch of the ground by a lower limb results in disqualification from the event.
- Competitors are responsible for the proper functioning of the competition chair and equipment. Athletes that experience an equipment failure may finish the event; however, no event will be delayed or rescheduled if such an incident occurs.

**Shot Put Equipment And Seated Throwing Standards.** Athletes will be expected to compete in their school's team uniform. Reasonable accommodations will be made when necessary. Resources for track and field equipment information can be obtained from the following link:

<http://www.texasregionalparalympicsport.org>

- Implements shall meet NFHS regulations. The 4K shot put will be used for boys and 6lbs. shot put for girls.
- All participants must put the shot from a "chair" (manual wheelchair, throwing chair, power wheelchair). Scooters and "standing chairs" will not be allowed. Chairs may be designed based on the needs of the athlete.
- The upper most part of the cushion/seat on any chair may not exceed 75cm (29.5 inches) measured from the ground. The seat of the chair has to be square or rectangular and flat or sloped backwards.
- The chair may not have any moving parts or articulated joints.
- No part of the throwing frame or wheelchair may be outside of the circumference of the circle.
- The chair will be considered an extension of the athlete's body. For example: Any part of the chair touching the top of the stop board is a foul.
- A coach (only) may assist the athlete in getting to the competition area.
- A coach (only) may assist the athlete in entering and exiting the circle.
- Tie-down straps for the chair are recommended and should be provided by the athlete; however, a coach (only) may hold the chair during the throwing attempt to prevent excessive movement if no straps are available.
- The athlete's body must remain in contact with the seat during the throw.



## Frequently Asked Questions.

### **1. Who is eligible to compete in the Wheelchair Division?**

All athletes with a permanent physical disability on file with the school and in grades 9-12 who meet the eligibility standards in the C&CR Subchapter M may be eligible. The mobility of a student participant may or may not include or require the full time use of a wheelchair.

### **2. Where can athletes with physical disabilities compete?**

Wheelchair events may be held at any UIL sanctioned meet. Performances at meets held by groups, including the Paralympic events, could be accepted as qualifying marks for state meet entries provided the performance can be verified with official meet results and/or verification provided by the meet host. Resources for track and field meet event information can be obtained from the link: [www.texasregionalparalympicsport.org](http://www.texasregionalparalympicsport.org)

### **3. How does an athlete in wheelchair participate for their high school track and field team?**

The athlete must follow the same procedures at their school established for traditional athletes competing in track and field.

### **4. Can wheelchair contestants compete against traditional athletes in the same race?**

Yes, in the 100m and 400m it is recommended that if this occurs the wheelchair athlete is designated to compete in the inside lane. Wheelchair athletes are coached to finish any race by following the curve of the track and need more than 20m to stop forward motion. Boys and girls heats may be combined for competition and separated at the conclusion to determine results and places for each gender and/or division.

### **5. Can wheelchair contestants compete against traditional athletes in the shot put?**

Yes, the wheelchair athletes may be flighted with the traditional athletes for the seated shot put throw. Physically challenged participants may choose to take all throws after entering the ring. The athlete's choice of type of "throwing chair" may determine if this is possible or if the athlete needs to be flighted before or after the traditional athletes.

### **6. How does a coach enter an athlete in the state meet?**

The athlete must be entered into the state meet through an online entry form available on the track page on the UIL website. Performance results will be required in order to complete the online entry process.

### **7. Can athletes racing on the track receive assistance from coaches or other personnel?**

No, athletes may only propel themselves forward through their own pushing of the wheels or hand rims.

### **8. Can athletes throwing the shot put receive assistance from the coaches or other personnel?**

A coach (only) may assist the athlete in getting to the competitive area and may also assist the athlete in entering and leaving the circle. Also, for throwing events, the athlete should provide tie-down straps. When no straps are available, a coach may hold the chair during the throwing attempt to prevent excessive movement.

### **9. Are the uniform rules in place for an athlete in a wheelchair?**

Yes, all uniform rules and regulations are in effect just as with the traditional athletes. Some exceptions may need to be considered and presented to meet officials for clarification.

### **10. Who is responsible for the athlete's equipment?**

The athlete is responsible for needed equipment. Schools may provide equipment and assistance may be available through Texas Regional Paralympic Sport upon request. Resources for track and field equipment



# NO PURSES. NO BAGS.

## NEISD BAC PURSE/BAG POLICY



### Prohibited Bags

#### PROHIBITED ITEMS INCLUDE, BUT ARE NOT LIMITED TO:

- All purses, bags or containers larger than a small clutch bag
- Backpacks
- Binocular case – Binoculars may be worn around the neck
- Briefcases
- Camera bags
- Cinch bags
- Computer bags
- Coolers
- Fanny packs
- Luggage of any kind



### Approved Bags

**CLEAR TOTE**  
Plastic, vinyl or PVC –  
not exceeding 12" x 6" x 12"

**PLASTIC STORAGE BAG**  
Clear, one (1) gallon,  
re-sealable

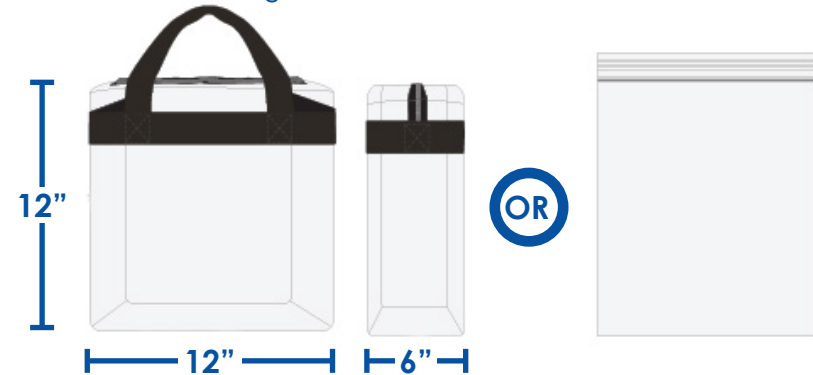

#### SMALL CLUTCH PURSE

Approximately the size of your hand, but absolutely no larger than 5.5" x 8.5" (see our small guide sheet) with or without a handle or strap. Can be carried separately or within an approved plastic bag shown above.

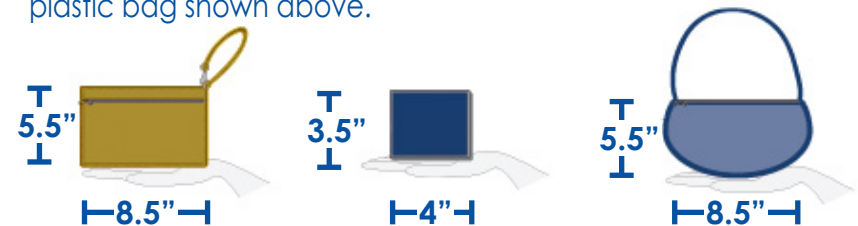

Exceptions will be made for:

- Bags for medically necessary items
- News media equipment (for credentialed media)
- Official team and other field photographers
- Booster clubs selling items
- Diaper bags

**All bags** are subject to inspection prior to entry regardless of size or type.

**REGION IV TRACK & FIELD MEET 2024 - 4/19/2024 to 4/20/2024****North East ISD - Heroes Stadium****REGION IV - Records**

501	Women 3200 Meter Run 5A	10:00.88	4/19/2024	Elizabeth Leachman - Champion
502	Men 3200 Meter Run 5A	9:09.68	4/23/2021	Foster Wilfong - Boerne Champion
503	Women 4x100 Meter Relay 5A	46.75	2017	Austin Johnson - Austin Johnson D Gilbert, R Horowitz, S Porter, H Porter
504	Men 4x100 Meter Relay 5A	41.08	4/27/2018	ANGLETON - ANGLETON E HAWKINS, C Bowie, M Ross, T Williams
505	Women 800 Meter Run 5A	2:06.53	4/30/2022	Isabel Conde De Frankenberg - Cedar Park
506	Men 800 Meter Run 5A	1:53.12	2015	Reagan Olguin - Edinburg Vela
507	Women 100 Meter Hurdles 5A	14.17	4/29/2023	Amani Graham - Cedar Park
508	Men 110 Meter Hurdles 5A	14.20	2013	Jonathan Jefferson - SA Highlands
509	Women 100 Meter Dash 5A	11.44	4/29/2023	Daisha Shular - Seguin
510	Men 100 Meter Dash 5A	10.37	4/29/2023	Gael Romo - Weslaco East
511	Women 4x200 Meter Relay 5A	1:38.35	4/28/2023	Comal Smithson Valley - Smithson Valley J Rolle, F Uduji, J Mobley, A Jones
512	Men 4x200 Meter Relay 5A	1:26.20	2013	Corpus Christi Flour Bluff - CC Flour Bluff R Mendoza, J Pradia, A Dilworth, T Martin
513	Women 400 Meter Dash 5A	54.75	4/20/2024	Jazmyn Singh - Smithson Valley
514	Men 400 Meter Dash 5A	47.81	2013	Steven Champlin - Medina Valley
515	Women 300 Meter Hurdles 5A	42.36	4/30/2022	Sidney Kinnison - Buda Johnson
516	Men 300 Meter Hurdles 5A	37.88	2008	Andre Sanders - Cedar Park Vista
517	Women 200 Meter Dash 5A	23.78	4/29/2023	Alyssa Jones - Smithson Valley
518	Men 200 Meter Dash 5A	20.99	4/20/2024	Jaeden Servantez - Houston
519	Women 1600 Meter Run 5A	4:37.17	4/20/2024	Elizabeth Leachman - Champion
520	Men 1600 Meter Run 5A	4:11.69	4/30/2022	Ayden Granados - McAllen Memorial
521	Women 4x400 Meter Relay 5A	3:50.70	4/29/2023	Comal Smithson Valley - Smithson Valley A Jones, F Uduji, M Perez, J Singh
522	Men 4x400 Meter Relay 5A	3:17.61	2017	Victoria West - Victoria West J Smith, J Ventura, K Freeman, T Ogden
523	Women Discus Throw 5A	156-09	1979	Dana Olson - Austin Westlake
524	Men Discus Throw 5A	199-00	2002	Derek Randall - Beeville Jones
525	Women High Jump 5A	6-00	1993	Amy Acuff - C C Calallen
526	Men High Jump 5A	6-11	1998	Ryan Harlan - Waco Midway
527	Women Long Jump 5A	20-00.75	2005	Brandi Stanfield - Pflugerville Connally
528	Men Long Jump 5A	23-11.50	1995	Tanyana McCray - Flour Bluff
529	Women Pole Vault 5A	13-09	4/27/2018	Riley Floerke - GREGORY-PORTLAND
530	Men Pole Vault 5A	16-03.50	2008	Kaleb Sharder - Gregory-Portland
531	Women Shot Put 5A	50-01	1999	Ibie Benido - C C Calallen
532	Men Shot Put 5A	65-02.50	1987	Lance Wilson - Pflugerville
533	Women Triple Jump 5A	41-09.75	2005	Brandi Stanfield - Pflugerville Connally
534	Men Triple Jump 5A	48-07.50	2017	Vonte Davis - Rosenberg Terry
601	Women 3200 Meter Run 6A	10:18.37	2015	Devin Clark - Smithson Valley
602	Men 3200 Meter Run 6A	8:59.14	4/29/2022	Kevin Sanchez - Aus Vandergrift
603	Women 4x100 Meter Relay 6A	45.60	4/24/2021	San Antonio Reagan - Reagan M McElroy, T Wise, A Quinones Mixon, J Montgomery
604	Men 4x100 Meter Relay 6A	40.98	2017	Converse Judson - Judson J West, C Mills II, S Richburg, K Morgan
605	Women 800 Meter Run 6A	2:08.64	4/20/2024	San Juanita Leal - Edinburg North
606	Men 800 Meter Run 6A	1:49.68	2017	Sam Worley - Canyon
607	Women 100 Meter Hurdles 6A	13.89	4/29/2023	Isabella Dagrosa - Reagan
608	Men 110 Meter Hurdles 6A	13.62	4/29/2023	Malik White - Taft
609	Women 100 Meter Dash 6A	11.36	4/29/2022	Saniya Friendly - Schertz Clemens
610	Men 100 Meter Dash 6A	10.28	4/29/2023	Ashton Torns - Westlake
611	Women 4x200 Meter Relay 6A	1:37.36	2015	Converse Judson - Judson K James, M Kuykendoll, K Pickens, K Horton
612	Men 4x200 Meter Relay 6A	1:24.83	2017	Converse Judson - Judson J West, C Mills II, S Richburg, K Morgan
613	Women 400 Meter Dash 6A	53.15	4/19/2024	Faith Franklin - Harlingen

**REGION IV TRACK & FIELD MEET 2024 - 4/19/2024 to 4/20/2024****North East ISD - Heroes Stadium****REGION IV - Records**

614	Men 400 Meter Dash 6A	47.09	4/20/2024	Elijah Hernandez - Sotomayor
615	Women 300 Meter Hurdles 6A	41.57	4/19/2024	Isabella Dagrosa - Reagan
616	Men 300 Meter Hurdles 6A	36.39	4/27/2018	Tre'Bien Gilbert - JUDSON
617	Women 200 Meter Dash 6A	23.52	2015	Kiana Horton - Judson
618	Men 200 Meter Dash 6A	20.74	4/19/2024	Tate Taylor - Harlan
619	Women 1600 Meter Run 6A	4:45.91	2015	Devin Clark - Smithson Valley
620	Men 1600 Meter Run 6A	4:09.00	2016	Samuel Worley - Canyon
621	Women 4x400 Meter Relay 6A	3:46.11	2015	Converse Judson - Judson M Kuykendoll, Z Dickerson, T Mack, D Gibson
622	Men 4x400 Meter Relay 6A	3:13.86	4/20/2024	Round Rock - Round Rock Z Evans, J Ferrell, J Evans, M Page
623	Women Discus Throw 6A	158-03.75	4/28/2023	Chesni Scott - CP Vista Ridge
624	Men Discus Throw 6A	192-11.50	1983	David Stanley - Angleton
625	Women High Jump 6A	6-00	2010	Michaela Palu - SA Marshall
626	Men High Jump 6A	7-02	1990	Russell Garcia - Alice
627	Women Long Jump 6A	20-04	1993	Tameka Roberts - CC Moody
628	Men Long Jump 6A	24-06	1959	Dudley Haas - CC Ray
629	Women Pole Vault 6A	13-02	2014	Sara Kathryn Stevens - New Braunfels
630	Men Pole Vault 6A	17-03	4/19/2024	Samuel Abati - Reagan
631	Women Shot Put 6A	46-01.50	2009	Taylor Rosser - Converse Judson
632	Men Shot Put 6A	72-06.25	2009	Stephen Saenz - Rio Grande City
633	Women Triple Jump 6A	41-10.75	4/19/2024	Iyanna Webb - Harlan
634	Men Triple Jump 6A	50-03.75	4/19/2024	Xavier Drumgoole - Round Rock
701	Women 100 Meter Dash WC WC	22.00	4/27/2019	Susana Swanson - McAllen Memorial
702	Men 100 Meter Dash WC WC	16.82	4/29/2023	Ephraim Tonn-Bourg - Champion
703	Women 400 Meter Dash WC WC	1:25.17	4/30/2022	Elicia Meairs - NS Stevens
704	Men 400 Meter Dash WC WC	1:01.64	4/30/2022	Carlo Uglow - Buda Hays
705	Women Shot Put WC WC	18-08.75	4/29/2022	Elicia Meairs - NS Stevens
706	Men Shot Put WC WC	17-04	2017	Bryan Prado - C C Veterans Mem