

UIL Theatrical Design  
2017-18 State Medalists

**a raisin in the sun**

by **lorraine hansberry**



**clybourne park**

by **bruce norris**

*an exercise in repertory design*



**UIL Theatrical Design 2018**  
Prompt Release Capital Conference 2017

In *Clybourne Park*, specific edits will be recommended prior to release.

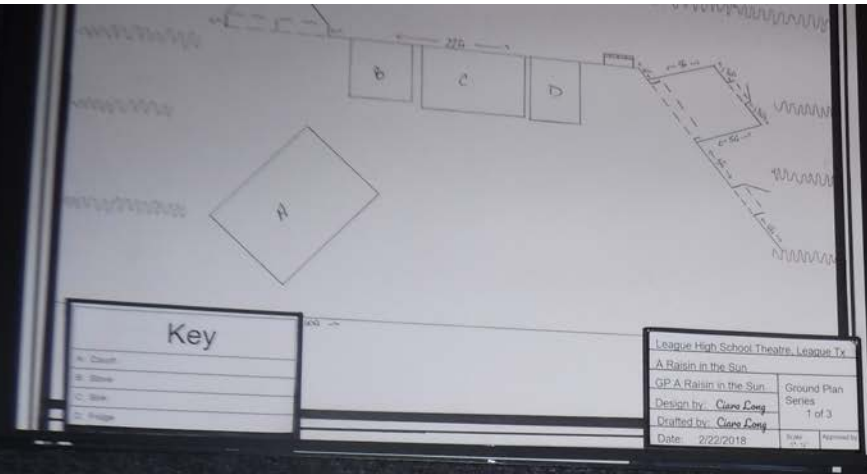

  
 Clara Long-Coxine  
 Stratford High School  
 Director / Set Design  
 State Champion

RAISIN IN THE SUN/  
 and CLYBOURNE PARK  
 Set Design Concept  
 Justification  
 CIARA LONG-COXINE



# Division I Set Design

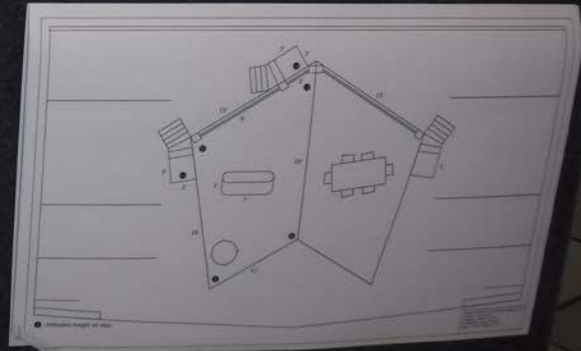



A RAZIN IN THE SUN  
 and CLYBOURNE PARK  
 An Orange County  
 Installation  
 TAPANGA FAGAN

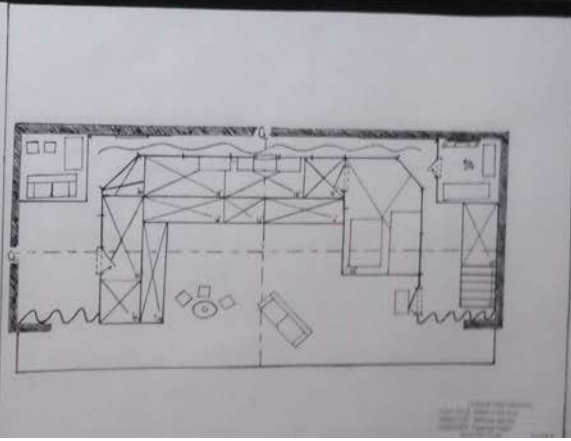



Flip for more pages

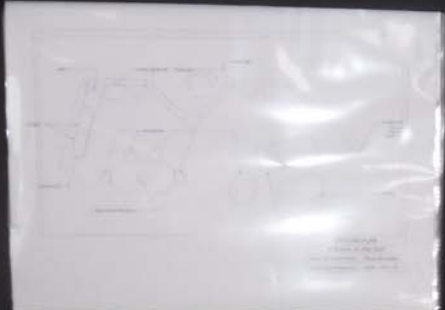

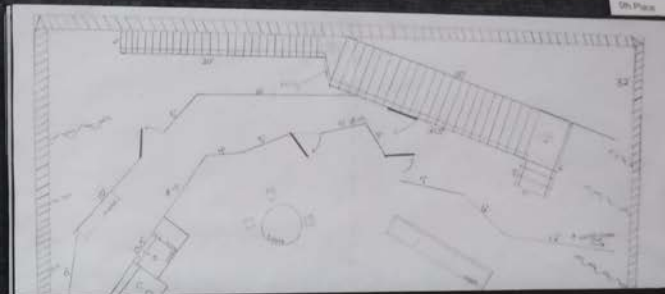



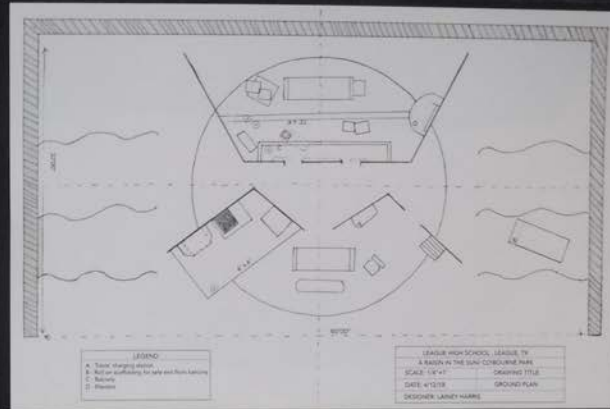

# Division II Set Design



A HOUSE IN THE SUN  
100 CLYBURN PARK  
Interior Design Company  
Landscape  
WINDY LANE

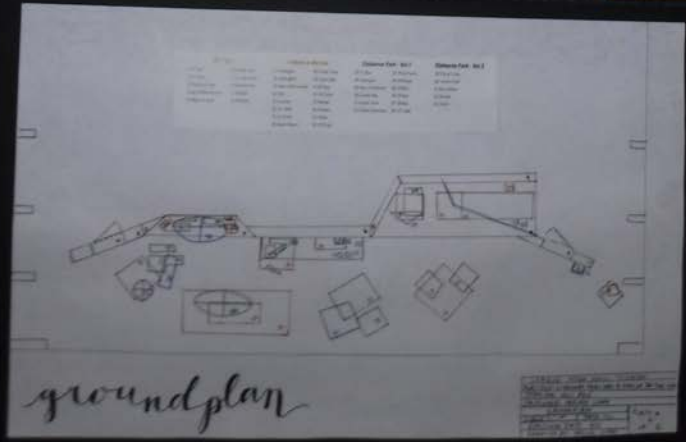

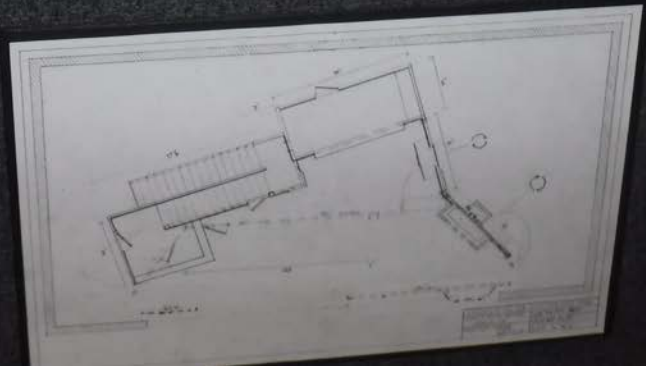



A FAIR IN THE SUN  
and  
CLYBOURNE PARK  
Set Design Concept  
Justification  
AMELIA JOCHEM

  
**Amelia Jochem**  
Westlake High School  
Drama Society  
3rd Place

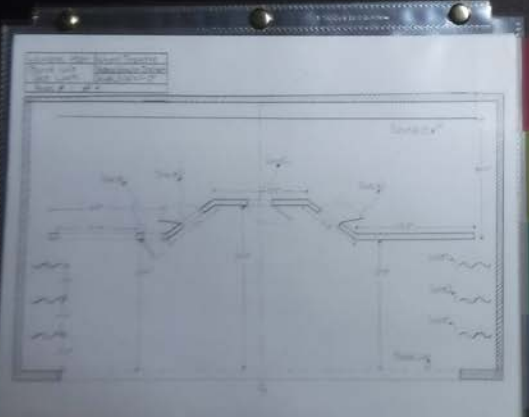

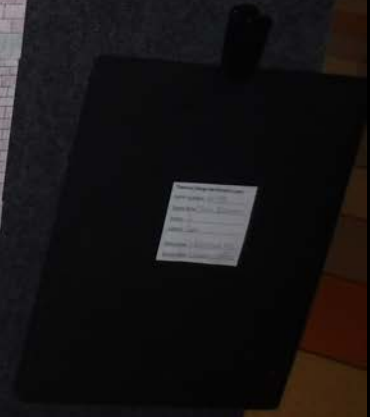
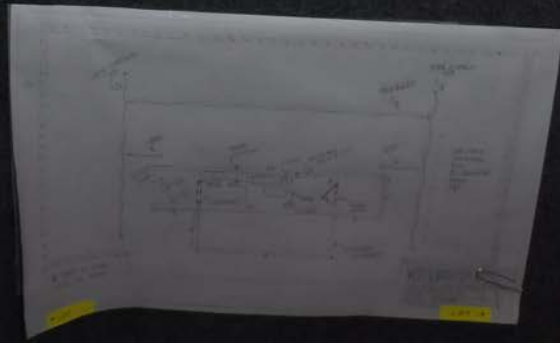



A Raisin in The Sun  
and Clybourne Park  
Set Design Contest  
winner  
Jacqueline Sifuentes

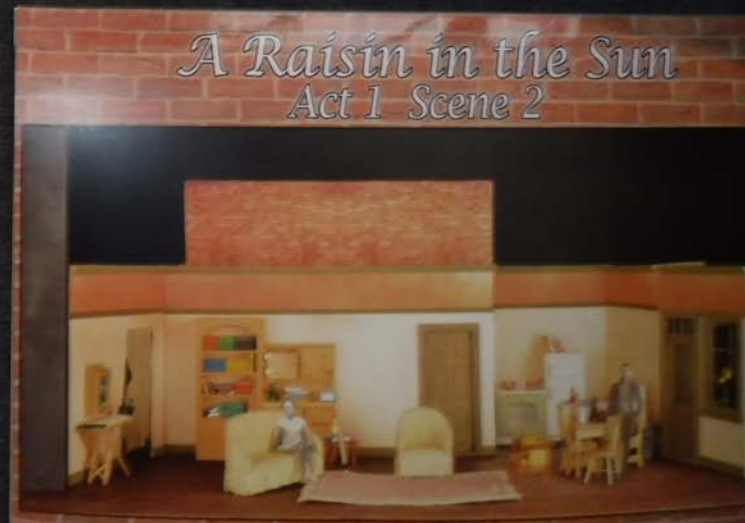
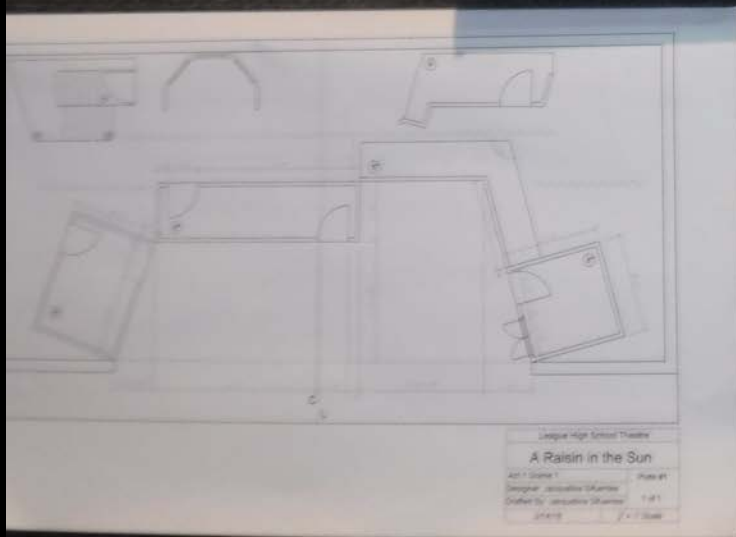

  
**Ashley Peikert**  
 Friendship High School  
 Division II Set Design  
  
 5th Place



Inspiration Board  
 A Raisin in the Sun &  
 Clybourne Park  
 Individual Set Design  
 Ashley Peikert



A Raisin in the Sun  
 White Paper Model  
 Individual Set Design  
 Ashley Peikert

A Raisin in the Sun & Clybourne Park  
 Individual Set Design  
 Costume Justification  
 Ashley Peikert

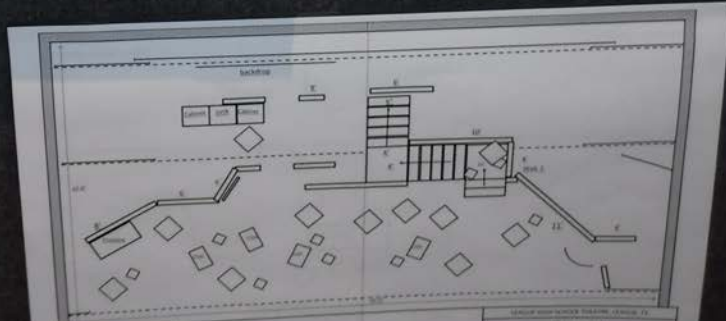



# Division I Marketing Design



**HEATHER JOHNSON**  
Class High School  
Director / Marketing Design  
2nd Place

APRIL	MAY
1	1
2	2
3	3
4	4
5	5
6	6
7	7
8	8
9	9
10	10
11	11
12	12
13	13
14	14
15	15
16	16
17	17
18	18
19	19
20	20
21	21
22	22
23	23
24	24
25	25
26	26
27	27
28	28
29	29
30	30
31	31

### Specialty Event

### GRAND OPENING

MARCH 17, 2018 @ 8AM

LOCATED AT  
1234 GRAPE AVE

COMMUNITY GARDEN  
BYO SEEDS AND  
TOOLS



### MAMA'S GARDEN

FOUNDED TO CREATE A  
HEALTHIER COMMUNITY BY  
THE GAST AND CREW OF  
A RAISIN IN THE SUN

BY LINDSEY HARTMANN  
COMMUNITY GARDEN

BY BRUCE NORRIS  
FOR HOME REPRESENTATION  
COMMUNITY GARDEN

## LEAGUE HIGH SCHOOL PRESENTS

# CLYBOURNE PARK

### BY BRUCE NORRIS

LEAGUE HIGH SCHOOL AUDITORIUM  
MAY 4 AND 6 @ 7PM

ADMISSION: \$10

(555) 857-5309



### Showbill

A Raisin in the Sun  
Community Garden

P u b l i c i t y	Calendar
1	2
3	4
5	6
7	8
9	10
11	12
13	14
15	16
17	18
19	20
21	22
23	24
25	26
27	28
29	30
31	

Black calendar or schedule with small text and a logo.

### 2017-2018 Calendar

#### Clybourne Park & A Raisin In The Sun

League High School Auditorium

League High School presents

## Clybourne Park

written by Bruce Norris

## A Raisin In The Sun

written by Lorraine Hansberry

May 3 7pm    May 4 7pm    May 5 7pm    May 6 7pm

League High School Auditorium

Questions, comments, concerns? @LHSDClybourneRaisin  
 LeagueHighSchoolClybourneRaisin.com  
 LeagueHighSchoolPlays@gmail.com

Adults: \$10  
 Student: \$5

League High School presents

### FREE KEYCHAIN NIGHT

Friday  
 May 5th  
 7 pm

## Clybourne Park & A Raisin In The Sun

Written by Bruce Norris  
 Written by Lorraine Hansberry

League High School Auditorium

Questions, comments, concerns? @LHSDClybourneRaisin  
 LeagueHighSchoolClybourneRaisin.com  
 LeagueHighSchoolPlays@gmail.com

Adults: \$10  
 Student: \$5

Taylor Moon  
 1st Place

League High School presents

## Clybourne Park

written by Bruce Norris

## A Raisin In The Sun

written by Lorraine Hansberry

May 3 7pm    May 4 7pm    May 5 7pm    May 6 7pm

League High School Auditorium

CLYBOURNE PARK

A Raisin In The Sun

Office despot

A RAISIN IN THE SUN AND CLYBOURNE PARK

ADULTS: \$10  
 STUDENTS: \$5

THE LEAGUE HIGH SCHOOL THEATRE DEPARTMENT INVITES YOU TO

## A Black Tie Reception

BENEFITING HABITAT FOR HUMANITY



LEAGUE HIGH SCHOOL CAFETERIA  
MAY 2ND, 7PM  
\$25 PER PERSON

*Dinner, Dancing,  
and Silent Auction*

### Marketing Calendar

<b>SEPTEMBER</b> SHOW REVEAL MEET WITH HISTORY TRACKING	<b>MARCH</b> INTERVIEW DIRECTOR AND LEADERS FOR SCHOOL NEWSPAPER SAVE THE DATE ON SOCIAL MEDIA
<b>OCTOBER</b> TALK OF THE TOWN HOMECOMING PARADE	<b>APRIL</b> POSTERS AROUND TOWN NEWSPAPER AD BETWEEN CORSET DELIVER BUSHMARKS TO LIBRARIAN IN THE DISTRICT ADVERTISEMENT ON ALL SCHOOL WEBSITE LOCAL RADIO INTERVIEW VIDEO CLIPS ON SCHOOL ANNOUNCEMENTS
<b>DECEMBER</b> COURTNEY PARADE	<b>MAY</b> POST PAPER TO SOCIAL MEDIA
<b>FEBRUARY</b> LOCAL WEBSITE ARTIST VALENTINE'S DAY CARDS SCHOOL	

2017  
2018

# A RAISIN IN THE SUN

MAY 3RD AND 4TH, 7PM



\$10 FOR ADULTS LEAGUE HIGH SCHOOL \$7 FOR STUDENTS

## CLYBOURNE PARK

MAY 5TH AND 6TH, 7PM

### INSPIRATION Board









Lauren Gajdica  
Middleman Heritage High School  
District 1 Marketing Chair

4th Place



A RAISIN IN THE SUN  
and CLYBOURNE PARK  
Marketing Director Lauren Gajdica

LAUREN GAJDICA

RAISIN IN THE SUN

RAISIN IN THE SUN

League High School  
 Student Handbook  
 100 Pages



www.LeagueHighSchool/tickets.com

*A Raisin in the Sun*  
 by Lorraine Hansberry

League High School Theatre  
 presents

May 3rd-6th  
 6:00pm

**CLYBOURNE PARK**  
 by Bruce Norris

League High School Theatre  
 3456 League City Texas

Tickets \$6  
 123-456-7890

**EVENT**



Our production team will be a labor of love...  
 The League High School Theatre...  
 Tickets \$6

Supporting the...  
 League High School Theatre...  
 Tickets \$6



Student Film Festival  
 Saturday, May 6th  
 Find us on Facebook!

*Strongloves*

March 2018

1	2	3	4	5	6	7
8	9	10	11	12	13	14
15	16	17	18	19	20	21
22	23	24	25	26	27	28
29	30	31				

April 2018

1	2	3	4	5	6	7
8	9	10	11	12	13	14
15	16	17	18	19	20	21
22	23	24	25	26	27	28
29	30					

May 2018

1	2	3	4	5	6	7
8	9	10	11	12	13	14
15	16	17	18	19	20	21
22	23	24	25	26	27	28
29	30	31				

# Division II Marketing Design





## 2018 MARKETING CALENDAR

A RAISIN IN THE SUN  
CLYBOURNE PARK

MARCH		1	2	3
4	5	6	7	8
9	10	11	12	13
14	15	16	17	18
19	20	21	22	23
24	25	26	27	28
29	30	31		

23: Poster Release  
26-27: Filming for League TV commercial  
28: Interview for Newsletter

APRIL		1	2	3	4	5	6	7
8	9	10	11	12	13	14	15	16
17	18	19	20	21	22	23	24	25
26	27	28	29	30	31			

8: Social Media Promotion  
8: Breakfast Advertisement released  
9: Article in newsletter released  
10: Social Media Promotion  
13: League TV commercial airs  
18: Social Media Promotion  
20: A Raisin in the Sun  
25: Social Media Promotion  
23-27, 30: Advertisements on Morning Announcements

MAY		1	2	3	4	5
6	7	8	9	10	11	12
13	14	15	16	17	18	19
20	21	22	23	24	25	26
27	28	29	30	31		

1-2: Advertisement on Morning Announcements  
2: Social Media Promotion  
3, 9: A Raisin in the Sun Show Day  
4, 4: Clybourne Park Show Day

[www.leaguetheatre.com](https://www.leaguetheatre.com)

League High School Presents

# LORRAINE HANSSBERRY'S A RAISIN IN THE SUN

May 3rd 6pm  
May 5th 6pm

## CLYBOURNE PARK

May 4th 6pm  
May 6th 6pm

LHS Auditorium  
Tickets: \$5.00 at door

A Raisin in the Sun is produced by special arrangement with Samuel French, Inc. Clybourne Park is produced in special arrangement with Broadway Box, Inc.

McKanna Davenport  
Woods High School

Classroom 2: Marketing Director

2nd Place

A RAISIN IN THE SUN  
and  
CLYBOURNE PARK

Marketing Director  
McKanna Davenport

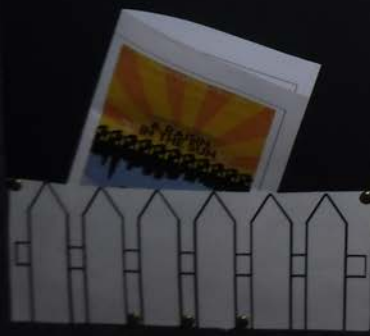

Get a look inside the minds behind our upcoming spring productions, A Raisin in the Sun and Clybourne Park!

**A BREAKFAST IN THE SUN**

a Q & A with the Cast and Directors

Come enjoy complimentary breakfast food and coffee for you and your family and friends. Seating is limited. Free will contribution to support our upcoming plays.



RAISIN IN THE SUN  
THE CONCLUDING PAPER  
Mentoring Program Cooperator  
2014/2015  
ELIZA PILSBURY

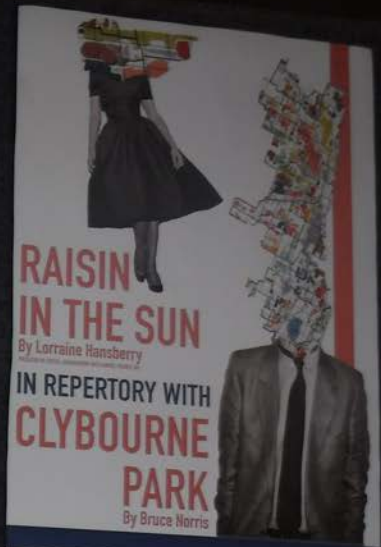

A LEAGUE HIGH SCHOOL THEATRE PRODUCTION  
MAY 3, 4, 5 7:00pm WWW.LHS.EDU

ART AND POLITICS OF GENTRIFICATION  
FEATURING LOCAL GRAFFITI ARTIST GONZO,  
PRESIDENT OF NAACP HOUSTON DR. JAMES DOUGLAS  
TSU URBAN PLANNING PROFESSOR JEFFREY LOWE



ART AND POLITICS OF GENTRIFICATION  
FEATURING LOCAL GRAFFITI ARTIST GONZO,  
PRESIDENT OF NAACP HOUSTON DR. JAMES DOUGLAS  
TSU URBAN PLANNING PROFESSOR JEFFREY LOWE

FREE ADMISSION MAY 2, 5:00 PM

### A RAISIN IN THE SUN

1	2	3	4	5	6	7	8	9	10	11	12	13	14	15	16	17	18	19	20	21	22	23	24	25	26	27	28	29	30	31
1	2	3	4	5	6	7	8	9	10	11	12	13	14	15	16	17	18	19	20	21	22	23	24	25	26	27	28	29	30	31
1	2	3	4	5	6	7	8	9	10	11	12	13	14	15	16	17	18	19	20	21	22	23	24	25	26	27	28	29	30	31
1	2	3	4	5	6	7	8	9	10	11	12	13	14	15	16	17	18	19	20	21	22	23	24	25	26	27	28	29	30	31

  
 Jacqueline Arriaga  
 977 White High School  
 District 1 Marketing Design  
 4th Place



LEAGUE HIGH SCHOOL PRESENTS  
**MAY 3<sup>RD</sup> & 4<sup>TH</sup>**  
**A RAISIN IN THE SUN**  
 BY LORRAINE HANSBERRY  
**CLYBOURNE PARK**  
 BY BRUCE NORRIS  
**MAY 4<sup>TH</sup> & 6<sup>TH</sup>**



TICKETS ARE \$10 AT THE DOOR  
 \$8 ONLINE @ LEAGUEHSTHEATRE.COM  
 LEAGUE HIGH SCHOOL — 7:00PM

 @LEAGUEHSTHEATRE



**A RAISIN IN THE SUN & CLYBOURNE PARK MARKETING CALENDAR 2019**

MARCH	APRIL	MAY
<ul style="list-style-type: none"> <li>1. Social Media Kick-off</li> <li>2. Email Newsletter Launch</li> <li>3. Facebook Live Event</li> <li>4. Instagram Live Event</li> <li>5. Twitter Live Event</li> <li>6. YouTube Live Event</li> <li>7. LinkedIn Live Event</li> <li>8. Pinterest Live Event</li> <li>9. Snapchat Live Event</li> <li>10. TikTok Live Event</li> </ul>	<ul style="list-style-type: none"> <li>1. Social Media Kick-off</li> <li>2. Email Newsletter Launch</li> <li>3. Facebook Live Event</li> <li>4. Instagram Live Event</li> <li>5. Twitter Live Event</li> <li>6. YouTube Live Event</li> <li>7. LinkedIn Live Event</li> <li>8. Pinterest Live Event</li> <li>9. Snapchat Live Event</li> <li>10. TikTok Live Event</li> </ul>	<ul style="list-style-type: none"> <li>1. Social Media Kick-off</li> <li>2. Email Newsletter Launch</li> <li>3. Facebook Live Event</li> <li>4. Instagram Live Event</li> <li>5. Twitter Live Event</li> <li>6. YouTube Live Event</li> <li>7. LinkedIn Live Event</li> <li>8. Pinterest Live Event</li> <li>9. Snapchat Live Event</li> <li>10. TikTok Live Event</li> </ul>

**COLOR FIGHT**  
**4/28**  
 LOCATION: LEAGUE HIGH SCHOOL  
 TIME: 6:00 PM  
 PAINTS, PYES, POWDERS AND MORE!  
 BRING A WHITE SHIRT!  
 FREE PIZZA AND BEVERAGES!  
 ALL ARE JUST \$5!  
 FIRST A PIC BY YOURSELF COVERED IN  
 CRUSHED UNITS WITH THE HASHTAG  
 #COLORFIGHT FOR A CHANCE TO WIN  
 TICKETS FOR A RAISIN IN THE SUN AND  
 CLYBOURNE PARK!

**SHOW YOUR COLORS!**  
 THE WORLD ISN'T STRICTLY BLACK AND WHITE  
 AND NEITHER ARE YOU THAT'S THE MESSAGE  
 WE'VE EXPANDED AT THE LEAGUE THEATRE  
 DEPARTMENT WITH OUR PRODUCTIONS BY A  
 RAISIN IN THE SUN AND CLYBOURNE PARK.  
 THESE TWO FANTASTIC PLAYS ABOUT RACE  
 SHOW THE IMPORTANCE IN THE DREAM OF  
 YOUR HEART RATHER THAN YOUR MOUTH'S  
 BUT THIS COLOR FIGHT IS ABOUT  
 SAYING MOST JUSTICE IS  
 THE COLOR OF RAINBOW  
 A FALLAWAY BY ITS COLOR!  
 — KAREN PACE  
 DIRECTOR



A Raisin in the Sun  
 Clybourne Park

PROPANE



A RAISIN IN THE SUN  
BY LORRAINE HANSBERRY

AND CLYBOURNE PARK DOUBLE FEATURE  
BY BRUCE NORRIS

LEAGUE HIGH SCHOOL FAC  
MAY 3, 4, 5, 6 - 7:00 TICKETS - \$5.00

TICKETS FOR PURCHASE AT THEATRE.LHS.COM OR AT THE DOOR ON PERFORMANCE NIGHTS  
SPECIAL PRESALE PROMOTION! - TICKET AND T-SHIRT FOR \$15  
MARCH 2nd - MARCH 9th

\* Raisin in the Sun and Clybourne Park are both presented under a special arrangement with Dramatists Play Service, Inc.

A DAY OF COLOR  
APRIL 28TH, 2018  
9:00 AM - 11:00 PM

SILENT AUCTION, COLOR RUN, CELEBRITY LUNCHEON, CARNIVAL, AND MUCH MORE!

SUPPORT LHS THEATRE IN THIS ONCE IN A LIFETIME EVENT! ALL PROCEEDS GO TO:

AMERICAN FOUNDATION FOR Suicide Prevention

ALL DAY PASSES CHILDREN - \$10

WHERE? LEAGUE HIGH SCHOOL THEATRE

HOW TO BUY DAY OF COLOR TICKETS!

- 1.) Go to Theatre.LHS.COM
- 2.) Go to the box office
- 3.) Support the Theatre Department

DAY OF COLOR IS IN CONJUNCTION WITH LEAGUE HIGH SCHOOL THEATRE'S RAISIN IN THE SUN AND CLYBOURNE PARK ON MAY 3<sup>RD</sup>-6<sup>TH</sup>. COME OUT AND SUPPORT THE LHS THEATRE DEPARTMENT!

ALL DAY PASSES - \$10

A RAISIN IN THE SUN AND A BLESSING IN THE SUN MARKETING CALENDAR February 2018

Sunday	Monday	Tuesday	Wednesday	Thursday	Friday	Saturday
				1	2	3
4	5	6	7	8	9	10
11	12	13	14	15	16	17
18	19	20	21	22	23	24
25	26	27	28	29		



MINIMALISM



EQUAL HOUSING OPPORTUNITY



4¢ LEAGUE HIGH SCHOOL PRESENTS POSTAGE



A RAISIN IN THE SUN  
BY LOURANE HANSBERRY • MAY 3 AND 4, 2018  
CLYBOURNE PARK  
BY BRUCE NORRIS • MAY 5 AND 6, 2018  
ALL PERFORMANCES BEGIN AT 8 P.M.  
TICKETS TO BE AVAILABLE AT THE BOX OFFICE AT WWW.LEAGUEHSCHOOL.COM  
FOR MORE INFORMATION, PLEASE PHONE 234-655-6700  
PRESENTED BY SPECIAL ARRANGEMENT WITH LAMUEL FRENCH, INC.



A RAISIN IN THE SUN  
BY LOURANE HANSBERRY • MAY 3 AND 4, 2018  
CLYBOURNE PARK  
BY BRUCE NORRIS • MAY 5 AND 6, 2018

A Raisin in the Sun & Clybourne Park  
Marketing Calendar  
Spring 2018  
Friday, February 9, 2018 - Pressing Meeting with Lamuel French, Inc. (Marketing and Website Plan)  
Monday, February 12, 2018 - Box Office & Marketing Meeting with Lamuel French, Inc. (Marketing and Website Plan)  
Monday, February 19, 2018 - League High School Board Meeting with Lamuel French, Inc. (Marketing and Website Plan)  
Friday, February 23, 2018 - Website and Marketing Plan Meeting with Lamuel French, Inc. (Marketing and Website Plan)  
Monday, March 5, 2018 - Marketing Meeting with Lamuel French, Inc. (Marketing and Website Plan)  
Tuesday, March 13, 2018 - Marketing Meeting with Lamuel French, Inc. (Marketing and Website Plan)  
Monday, March 19, 2018 - Marketing Meeting with Lamuel French, Inc. (Marketing and Website Plan)  
Monday, March 26, 2018 - Marketing Meeting with Lamuel French, Inc. (Marketing and Website Plan)  
Friday, April 6, 2018 - Marketing Meeting with Lamuel French, Inc. (Marketing and Website Plan)  
Monday, April 9, 2018 - Marketing Meeting with Lamuel French, Inc. (Marketing and Website Plan)  
Monday, April 16, 2018 - Marketing Meeting with Lamuel French, Inc. (Marketing and Website Plan)  
Monday, April 23, 2018 - Marketing Meeting with Lamuel French, Inc. (Marketing and Website Plan)  
Monday, April 30, 2018 - Marketing Meeting with Lamuel French, Inc. (Marketing and Website Plan)  
Monday, May 7, 2018 - Marketing Meeting with Lamuel French, Inc. (Marketing and Website Plan)

A Raisin in the Sun and Clybourne Park  
Marketing Calendar  
Joseph Espinoza



THESE ARE THE NAMES OF THE STUDENTS WHO PARTICIPATED IN THE RAISIN IN THE SUN AND CLYBOURNE PARK PROJECTS  
THESE ARE THE NAMES OF THE STUDENTS WHO PARTICIPATED IN THE RAISIN IN THE SUN AND CLYBOURNE PARK PROJECTS  
THESE ARE THE NAMES OF THE STUDENTS WHO PARTICIPATED IN THE RAISIN IN THE SUN AND CLYBOURNE PARK PROJECTS  
THESE ARE THE NAMES OF THE STUDENTS WHO PARTICIPATED IN THE RAISIN IN THE SUN AND CLYBOURNE PARK PROJECTS  
THESE ARE THE NAMES OF THE STUDENTS WHO PARTICIPATED IN THE RAISIN IN THE SUN AND CLYBOURNE PARK PROJECTS  
THESE ARE THE NAMES OF THE STUDENTS WHO PARTICIPATED IN THE RAISIN IN THE SUN AND CLYBOURNE PARK PROJECTS  
THESE ARE THE NAMES OF THE STUDENTS WHO PARTICIPATED IN THE RAISIN IN THE SUN AND CLYBOURNE PARK PROJECTS  
THESE ARE THE NAMES OF THE STUDENTS WHO PARTICIPATED IN THE RAISIN IN THE SUN AND CLYBOURNE PARK PROJECTS  
THESE ARE THE NAMES OF THE STUDENTS WHO PARTICIPATED IN THE RAISIN IN THE SUN AND CLYBOURNE PARK PROJECTS  
THESE ARE THE NAMES OF THE STUDENTS WHO PARTICIPATED IN THE RAISIN IN THE SUN AND CLYBOURNE PARK PROJECTS

A Raisin in the Sun and Clybourne Park  
Marketing Calendar  
Joseph Espinoza



A RAISIN IN THE SUN  
and CLYBOURNE PARK  
Marketing Calendar  
Joseph Espinoza

PROPANELS  
MAY 3-6, 2018

# Division I Costume Design

FOR  
L&B  
Johnson County  
Community College  
Fashion Design Program



Rev. Styling: [unreadable]



Rev. Styling: [unreadable]

NAME OF THE BOB  
AND EXHAUSTIVE NAME  
[unreadable]  
[unreadable]



Rev. Styling: [unreadable]

FOR  
L&B



Callan Thornell

West High School

Teacher - Costume Design

2nd Place



BEV Act 1  
KATHY Act 2  
CLYBOURNE PARK



RUSS Act 1  
DAN Act 2  
CLYBOURNE PARK



Act 1 Scene 1  
Act 1 Scene 2  
Act 1 Scene 2  
Act 2 Scene 3  
Act 2 Scene 2  
A Raisin In The Sun  
Beneath a Younger

© 1959 by Lorraine Hansberry. All rights reserved. This play is a trademark of Lorraine Hansberry. No part of this play may be reproduced without the written permission of Lorraine Hansberry.





A Raisin in the Sun  
Act 1, Scene 1  
Costume



A Raisin in the Sun  
1959

2009

Clybourne Park



Female Costumes

Female

Lena

Clybourne Park Act 1

Clybourne Park Act 2



Male Costumes

Keneth

Ken

Clybourne Park Act 1

Clybourne Park Act 2



A RAISIN IN THE SUN  
2009  
3rd Place  
Veronica Villalobos



**PFA**  
PFA  
Shelby Horton  
Gold-Burg High School  
Senior / Costume Designer  
4th Place

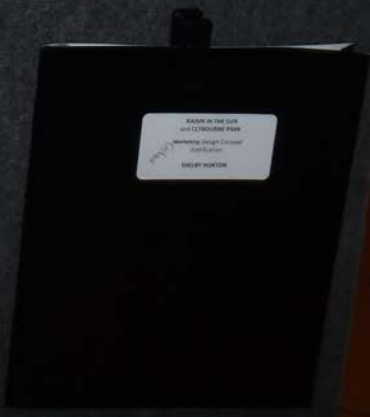

ISABEL GARCIA  
Baltimore High School  
Costume Design Concept  
2023



RAISIN IN THE SUN  
and CLYBOURNE PARK  
Costume Design Concept  
Isabel Garcia  
ISABEL GARCIA



# Division II Costume Design



  
**Savanna Menzel**  
 10/20/16  
 Student of Costume Design  
 State Champion

2016-17 FPA State  
 and COUNCIL 1000  
 Costume Design Champion  
 Savannah Menzel



  
**Anna Cantu**  
Vincennes High School  
Division of Costume Design  
3rd Place



*A Raisin in the Sun*  
and  
*Clybourne Park*  
Costume Design Justification  
Anna Cantu





  
**Gabe Barron**  
 HSPVA  
 Designer & Costume Designer  
 4th Place



RAIN IN THE SUN  
 and CRYING IN THE PARK  
 Costume Designer & Designer  
 GABE BARRON





AKING IN THE DARK  
BY CHRISTOPHER BAKER  
DIVERSITY  
DIVERSITY  
DIVERSITY

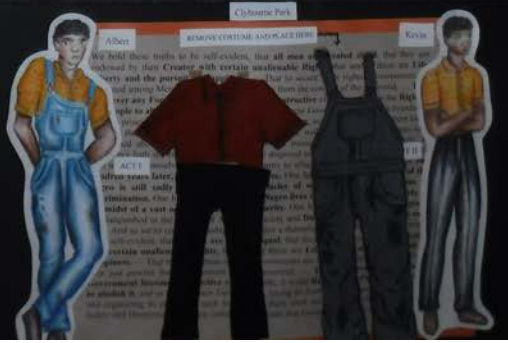



# Divison I Hair/Makeup Design





2008  
Miss Miss  
Miss Miss



MISS MISS  
MISS MISS

MISS MISS  
MISS MISS

MISS MISS  
MISS MISS



MISS MISS  
MISS MISS



MISS MISS  
MISS MISS



MISS MISS  
MISS MISS

MISS MISS  
MISS MISS

MISS MISS  
MISS MISS



MISS MISS  
MISS MISS



MISS MISS  
MISS MISS



MISS MISS  
MISS MISS

MISS MISS  
MISS MISS

MISS MISS  
MISS MISS



MISS MISS  
MISS MISS



MISS MISS  
MISS MISS



MISS MISS  
MISS MISS



Handwritten notes on a pink-bordered card, including a list of names and dates.

Clyburn  
Paul

Act 1

Handwritten notes on a pink-bordered card, including a list of names and dates.

Clyburn  
Paul

Act 2

Albert



Kevin



Alvin is the Sun



Walter



Clyburn  
Paul



Albert



Clyburn  
Paul



Kevin

Act 2

Handwritten notes on a pink-bordered card, including a list of names and dates.

Alvin is the Sun

Act 2

Act 2

Walter







A Project of the  
University of  
the Pacific  
1998-1999

**1. A Project of the University of the Pacific**

**1998-1999**

**1. A Project of the University of the Pacific**

**1998-1999**

**1. A Project of the University of the Pacific**

**1998-1999**

**1. A Project of the University of the Pacific**

**1998-1999**

**1. A Project of the University of the Pacific**

**1998-1999**

**1. A Project of the University of the Pacific**

**1998-1999**

**1. A Project of the University of the Pacific**

**1998-1999**

**1. A Project of the University of the Pacific**

**1998-1999**

**1. A Project of the University of the Pacific**

**1998-1999**

**1. A Project of the University of the Pacific**

**1998-1999**

**1. A Project of the University of the Pacific**

**1998-1999**

**1. A Project of the University of the Pacific**

**1998-1999**

**1. A Project of the University of the Pacific**

**1998-1999**

**1. A Project of the University of the Pacific**

**1998-1999**

**1. A Project of the University of the Pacific**

**1998-1999**

**1. A Project of the University of the Pacific**

**1998-1999**

**1. A Project of the University of the Pacific**

**1998-1999**

**1. A Project of the University of the Pacific**

**1998-1999**

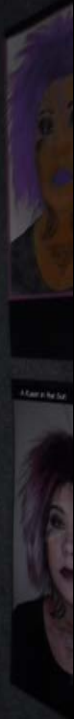



# Division II Hair/Makeup Design



**LEISA YOUNGHE (MAMA)  
A RABIN IN THE SUN**

*[Small text block containing details about the character]*

**FRANGIE  
CLOBOURNI PARK - ACT 1**

*[Small text block containing details about the character]*

**LEISA  
CLOBOURNI PARK - ACT 1**

*[Small text block containing details about the character]*

**LEISA YOUNGHE (MAMA)  
A RABIN IN THE SUN**

**FRANGIE  
CLOBOURNI PARK - ACT 1**

**LEISA  
CLOBOURNI PARK - ACT 1**



**RUTH**



Color	Material
Red	Red Clay
Orange	Orange Clay
Yellow	Yellow Clay
Green	Green Clay
Blue	Blue Clay
Purple	Purple Clay
Black	Black Clay
White	White Clay
Grey	Grey Clay
Brown	Brown Clay
Gold	Gold Clay
Silver	Silver Clay
Black	Black Clay
White	White Clay
Grey	Grey Clay
Brown	Brown Clay
Gold	Gold Clay
Silver	Silver Clay

**FRANCINE**



Color	Material
Red	Red Clay
Orange	Orange Clay
Yellow	Yellow Clay
Green	Green Clay
Blue	Blue Clay
Purple	Purple Clay
Black	Black Clay
White	White Clay
Grey	Grey Clay
Brown	Brown Clay
Gold	Gold Clay
Silver	Silver Clay
Black	Black Clay
White	White Clay
Grey	Grey Clay
Brown	Brown Clay
Gold	Gold Clay
Silver	Silver Clay

**LENA**



**RUTH**



**FRANCINE**





Division of Special Services, Chicago

**Roger Thornberg**  
The Young Men's Project  
Chicago's Youth Leadership Initiative  
4th Floor

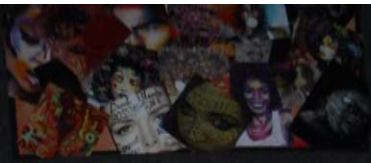

THE YOUNG MEN'S PROJECT  
CHICAGO'S YOUTH LEADERSHIP INITIATIVE  
4TH FLOOR

*Francine*  
Clybourne Park Act 1

Francine is a young woman who is a member of the Clybourne Park community. She is a member of the church and is a member of the community. She is a member of the church and is a member of the community. She is a member of the church and is a member of the community.

*Francine*  
Clybourne Park Act 1

*Lena*  
Clybourne Park Act 1

Lena is a young woman who is a member of the Clybourne Park community. She is a member of the church and is a member of the community. She is a member of the church and is a member of the community.

*Lena*  
Clybourne Park Act 1

*Beneatha*  
A Raisin in the Sun Act 1

Beneatha is a young woman who is a member of the Clybourne Park community. She is a member of the church and is a member of the community. She is a member of the church and is a member of the community.

*Beneatha*  
A Raisin in the Sun Act 1





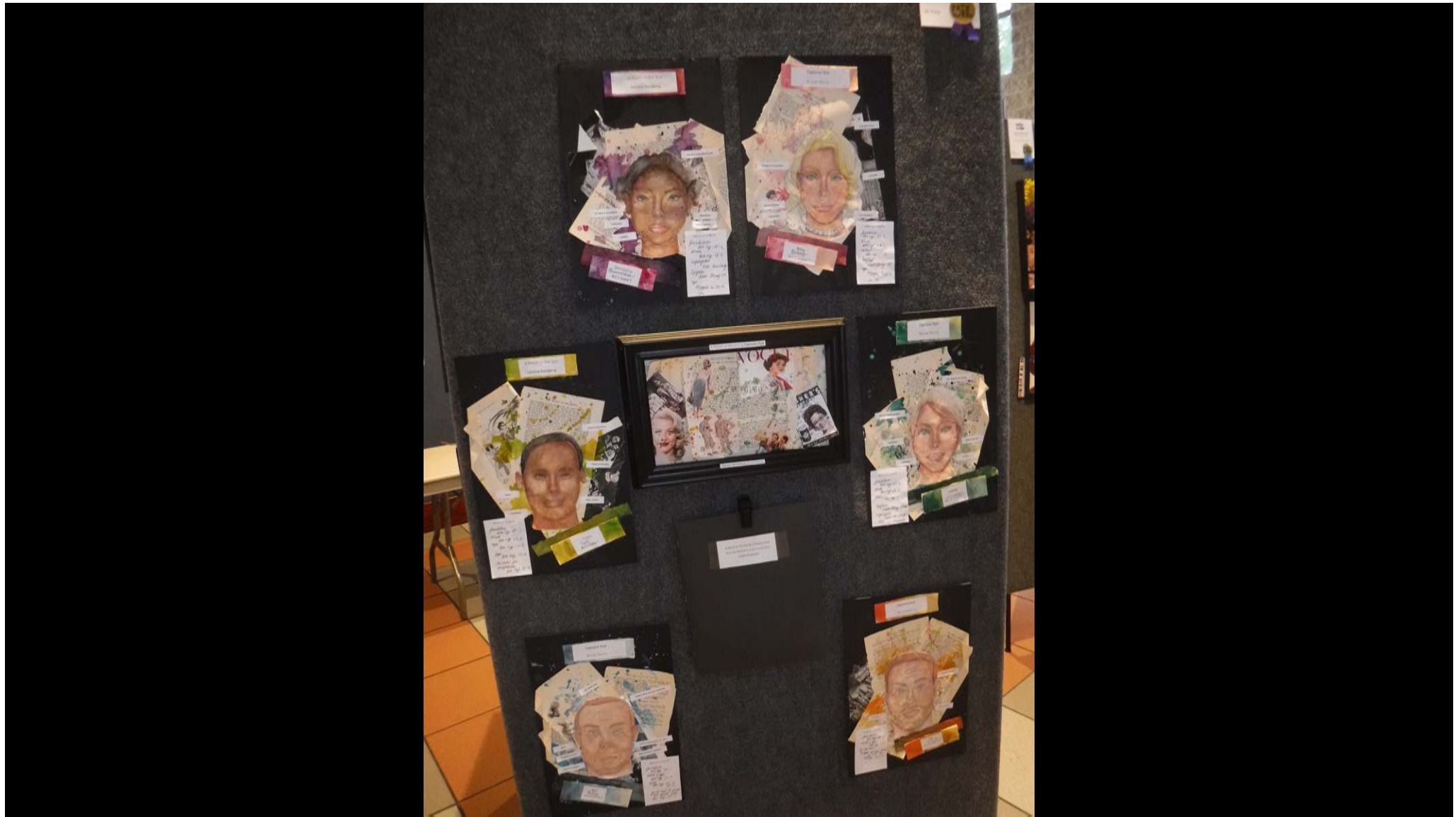

# Division I Group Design

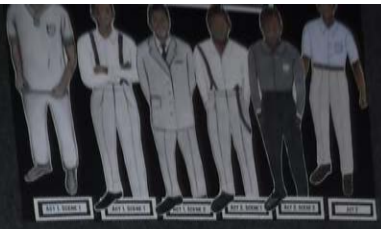

PROGRAM











**League High School Presents**

**A Raisin in the Sun**  
by Lorraine Hansberry  
May 3rd 8th  
Auditorium  
7:00 PM

**Clybourne Park**  
by Bruce Norris  
May 4th 8th  
Auditorium  
7:00 PM

Adult Tickets - \$10  
Student Tickets - \$5

Play produced with  
special permission  
from Ethelred Theatre.

Go to our Facebook page for more info.

Provide Tickets Call 978-354-8884

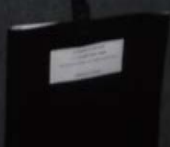







League High School presents  
*4 plays + 5 courses = One Incredible Night!*  
**Clybourne Park**  
*by Bruce Wilton*  
**A Raisin in the Sun**  
*by Lorraine Hansberry*  
 Join us for a five course meal and an evening of  
 repertory theatre and historic  
**BREAK THROUGH**  
 society's expectations and stereotypes.  
**May 3 - 6**  
**at 6pm**  
**LHS Foyer**  
 Tickets \$20  
 All other proceeds go to  
 the LHS Culinary Club



**FREE**  
**Meal & Greet**  
 Meet the designers  
 for Clybourne Park &  
 A Raisin in the Sun  
 Backstage tour  
 Tasting samples from  
 the LHS Culinary Club  
**April 20th at 2pm**  
**LHS Auditorium**

**APRIL 2018**

1	2	3	4	5	6	7
8	9	10	11	12	13	14
15	16	17	18	19	20	21
22	23	24	25	26	27	28
29	30	1	2	3	4	5

**2018 MAY**

1	2	3	4	5	6	7
8	9	10	11	12	13	14
15	16	17	18	19	20	21
22	23	24	25	26	27	28
29	30	31	1	2	3	4







**Clybourne Park**



**Raisin in the Sun**  
By Lorraine Hansberry



**Clybourne Park**  
By Tracy Letts



Francine



Francine



Lena



Ruth



**A Raisin in the Sun**  
1959



Clybourne Park  
1959



Clybourne Park  
1999



Clybourne Park  
2009





LA TIGRINE FLORE  
FRANCINE  
ACT 1



LA TIGRINE FLORE  
LENA  
ACT 2



LA TIGRINE FLORE  
FRANCINE  
ACT 1



A FELISA IN THE SUN  
DIRECCION  
ACT 1, SEÑAL 1



LA TIGRINE FLORE  
LENA  
ACT 2



LA TIGRINE FLORE  
LENA  
ACT 2



LA TIGRINE FLORE  
LENA  
ACT 2



LA TIGRINE FLORE  
LENA  
ACT 2



LA TIGRINE FLORE  
LENA  
ACT 2



LA TIGRINE FLORE  
LENA  
ACT 2



LA TIGRINE FLORE  
LENA  
ACT 2

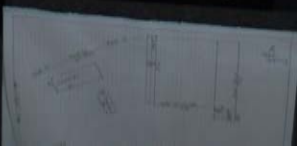

LA TIGRINE FLORE  
LENA  
ACT 2



LA TIGRINE FLORE  
LENA  
ACT 2

# Division II Group Design









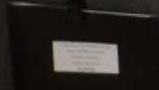
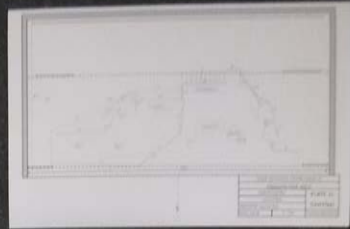

Leagar High School  
**A RAISIN IN THE SUN & CLYBOURNE PARK**  
MAY 2<sup>ND</sup> 4<sup>TH</sup> 7<sup>TH</sup> 8<sup>TH</sup> 9<sup>TH</sup> 10<sup>TH</sup> 11<sup>TH</sup> 12<sup>TH</sup> 13<sup>TH</sup> 14<sup>TH</sup> 15<sup>TH</sup> 16<sup>TH</sup> 17<sup>TH</sup> 18<sup>TH</sup> 19<sup>TH</sup> 20<sup>TH</sup> 21<sup>TH</sup> 22<sup>TH</sup> 23<sup>TH</sup> 24<sup>TH</sup> 25<sup>TH</sup> 26<sup>TH</sup> 27<sup>TH</sup> 28<sup>TH</sup> 29<sup>TH</sup> 30<sup>TH</sup> 31<sup>ST</sup>  
WEEKEND TICKETS  
www.leagarhighschool.com

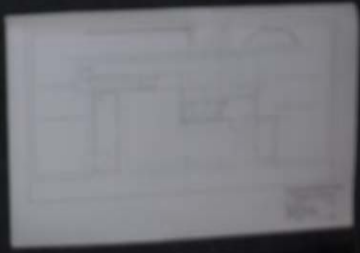

**LEAGAR HIGH SCHOOL**  
ANNOUNCING SEASON 11  
THE NEW SERIES  
MAY 2<sup>ND</sup> 4<sup>TH</sup> 7<sup>TH</sup> 8<sup>TH</sup> 9<sup>TH</sup> 10<sup>TH</sup> 11<sup>TH</sup> 12<sup>TH</sup> 13<sup>TH</sup> 14<sup>TH</sup> 15<sup>TH</sup> 16<sup>TH</sup> 17<sup>TH</sup> 18<sup>TH</sup> 19<sup>TH</sup> 20<sup>TH</sup> 21<sup>TH</sup> 22<sup>TH</sup> 23<sup>TH</sup> 24<sup>TH</sup> 25<sup>TH</sup> 26<sup>TH</sup> 27<sup>TH</sup> 28<sup>TH</sup> 29<sup>TH</sup> 30<sup>TH</sup> 31<sup>ST</sup>  
www.leagarhighschool.com

**EVENT #1**  
LEAGAR HIGH SCHOOL  
SEASON 11  
MAY 2<sup>ND</sup> 4<sup>TH</sup> 7<sup>TH</sup> 8<sup>TH</sup> 9<sup>TH</sup> 10<sup>TH</sup> 11<sup>TH</sup> 12<sup>TH</sup> 13<sup>TH</sup> 14<sup>TH</sup> 15<sup>TH</sup> 16<sup>TH</sup> 17<sup>TH</sup> 18<sup>TH</sup> 19<sup>TH</sup> 20<sup>TH</sup> 21<sup>TH</sup> 22<sup>TH</sup> 23<sup>TH</sup> 24<sup>TH</sup> 25<sup>TH</sup> 26<sup>TH</sup> 27<sup>TH</sup> 28<sup>TH</sup> 29<sup>TH</sup> 30<sup>TH</sup> 31<sup>ST</sup>  
www.leagarhighschool.com

**EVENT #2**  
LEAGAR HIGH SCHOOL  
SEASON 11  
MAY 2<sup>ND</sup> 4<sup>TH</sup> 7<sup>TH</sup> 8<sup>TH</sup> 9<sup>TH</sup> 10<sup>TH</sup> 11<sup>TH</sup> 12<sup>TH</sup> 13<sup>TH</sup> 14<sup>TH</sup> 15<sup>TH</sup> 16<sup>TH</sup> 17<sup>TH</sup> 18<sup>TH</sup> 19<sup>TH</sup> 20<sup>TH</sup> 21<sup>TH</sup> 22<sup>TH</sup> 23<sup>TH</sup> 24<sup>TH</sup> 25<sup>TH</sup> 26<sup>TH</sup> 27<sup>TH</sup> 28<sup>TH</sup> 29<sup>TH</sup> 30<sup>TH</sup> 31<sup>ST</sup>  
www.leagarhighschool.com



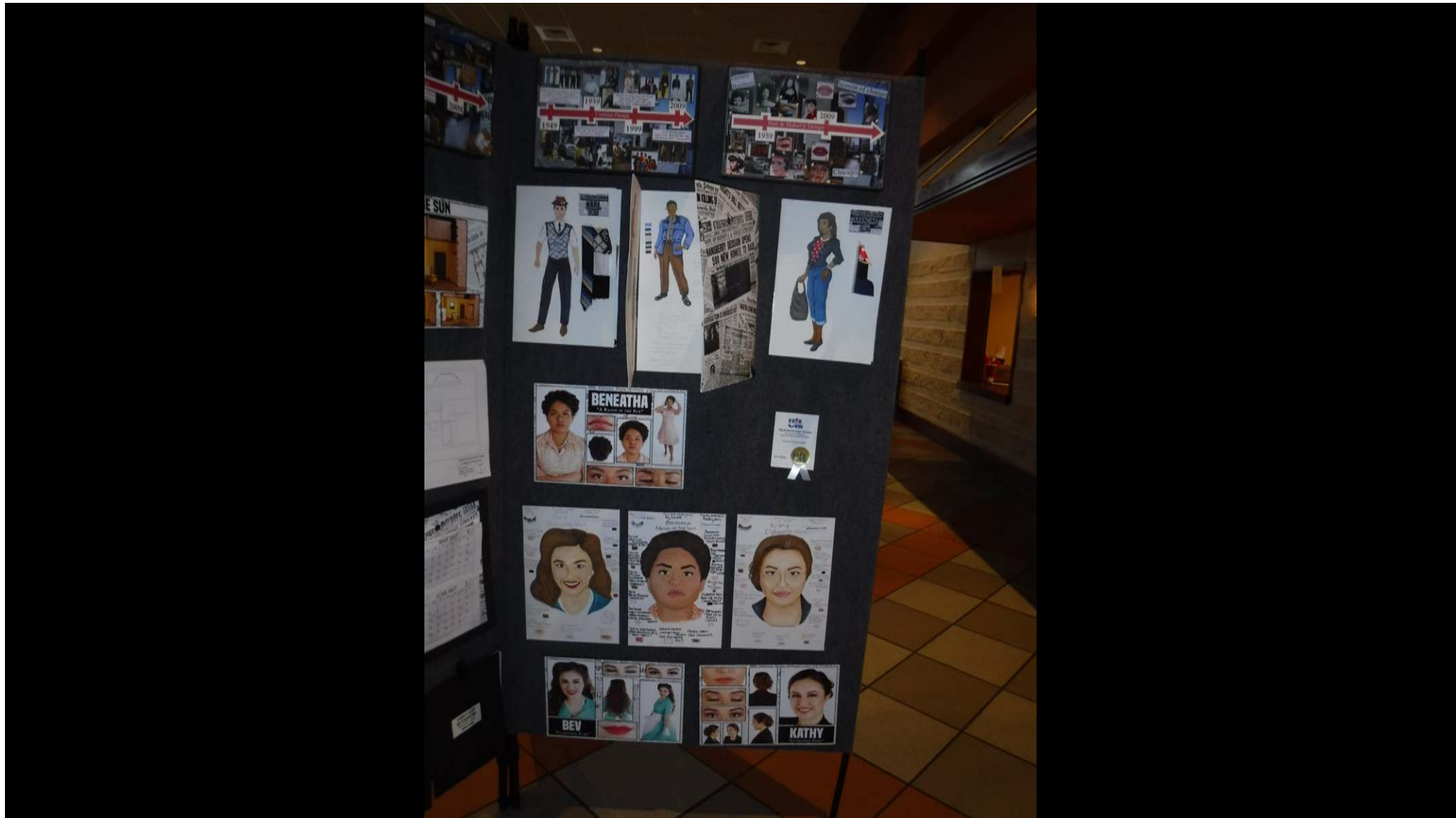

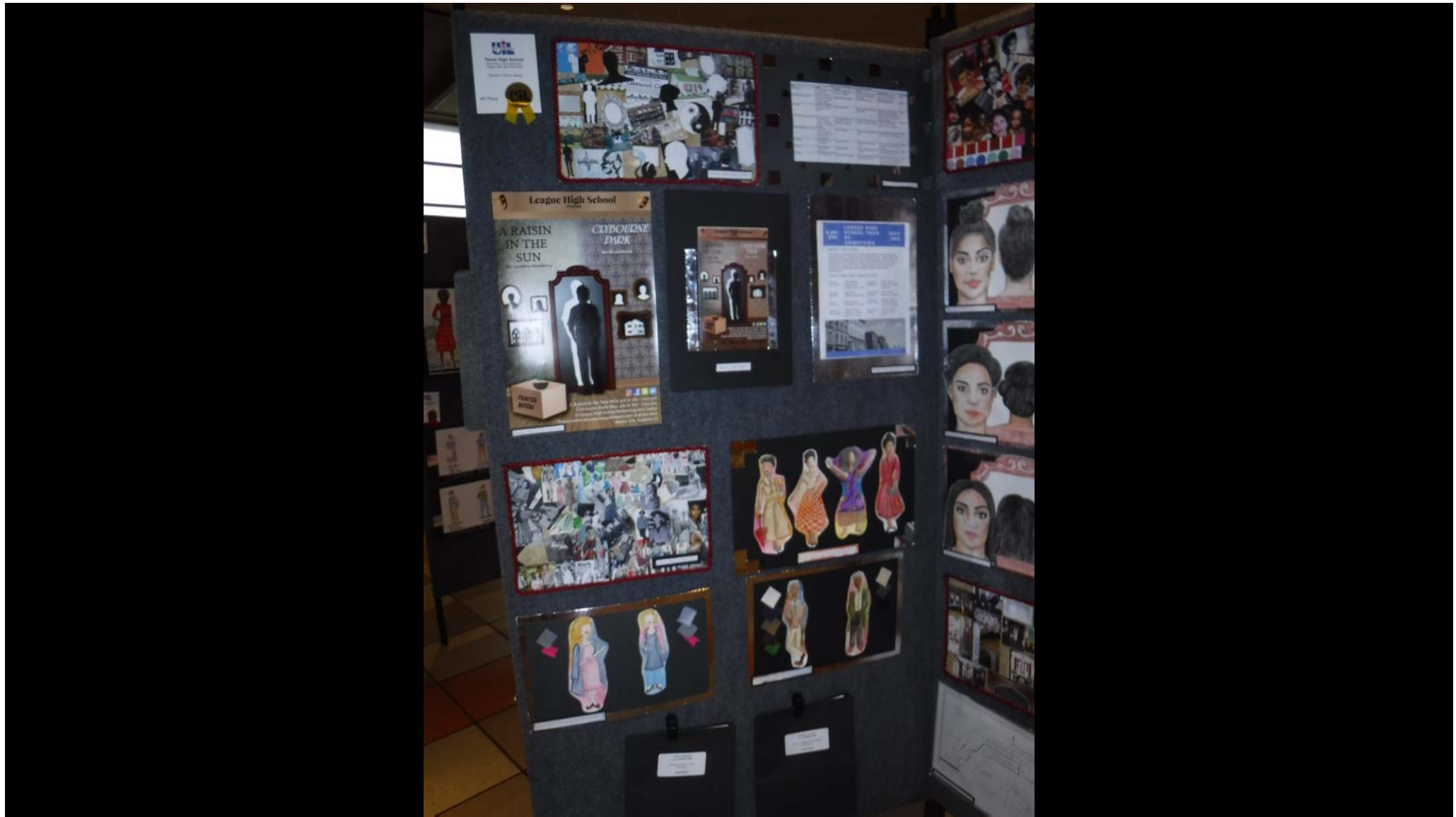

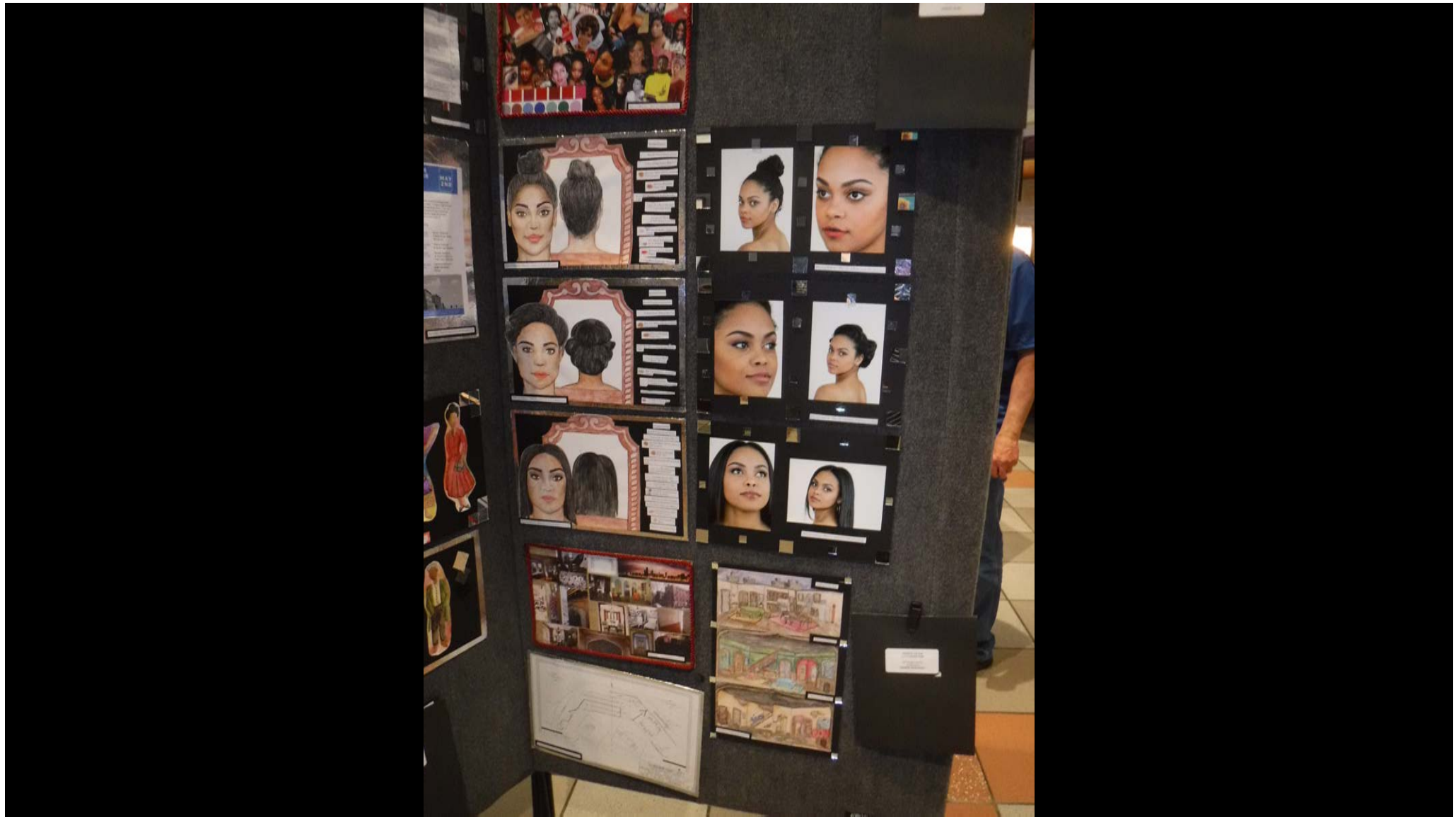





Small white label with illegible text.



Small white label with illegible text.

Small white label with illegible text.





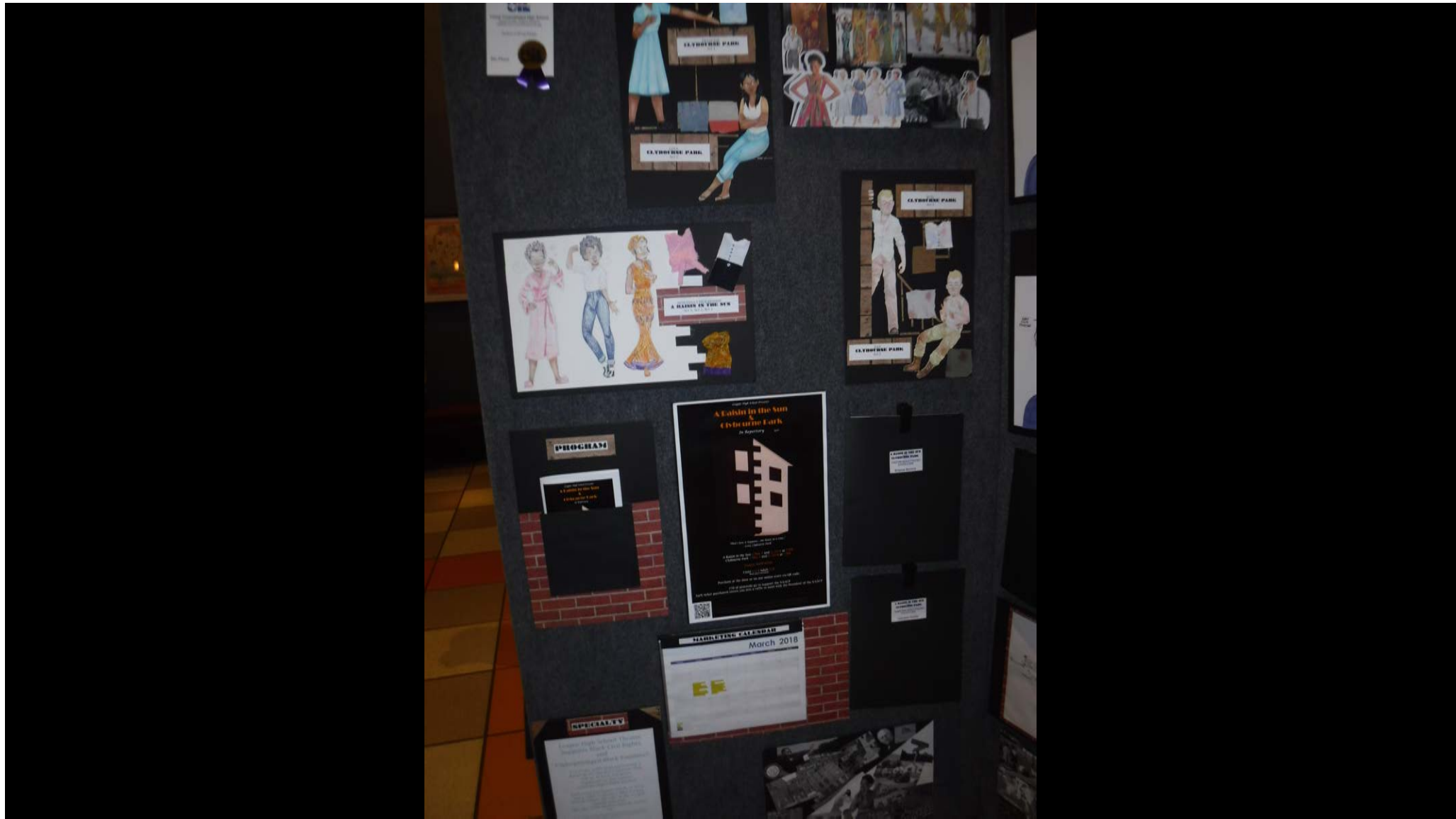

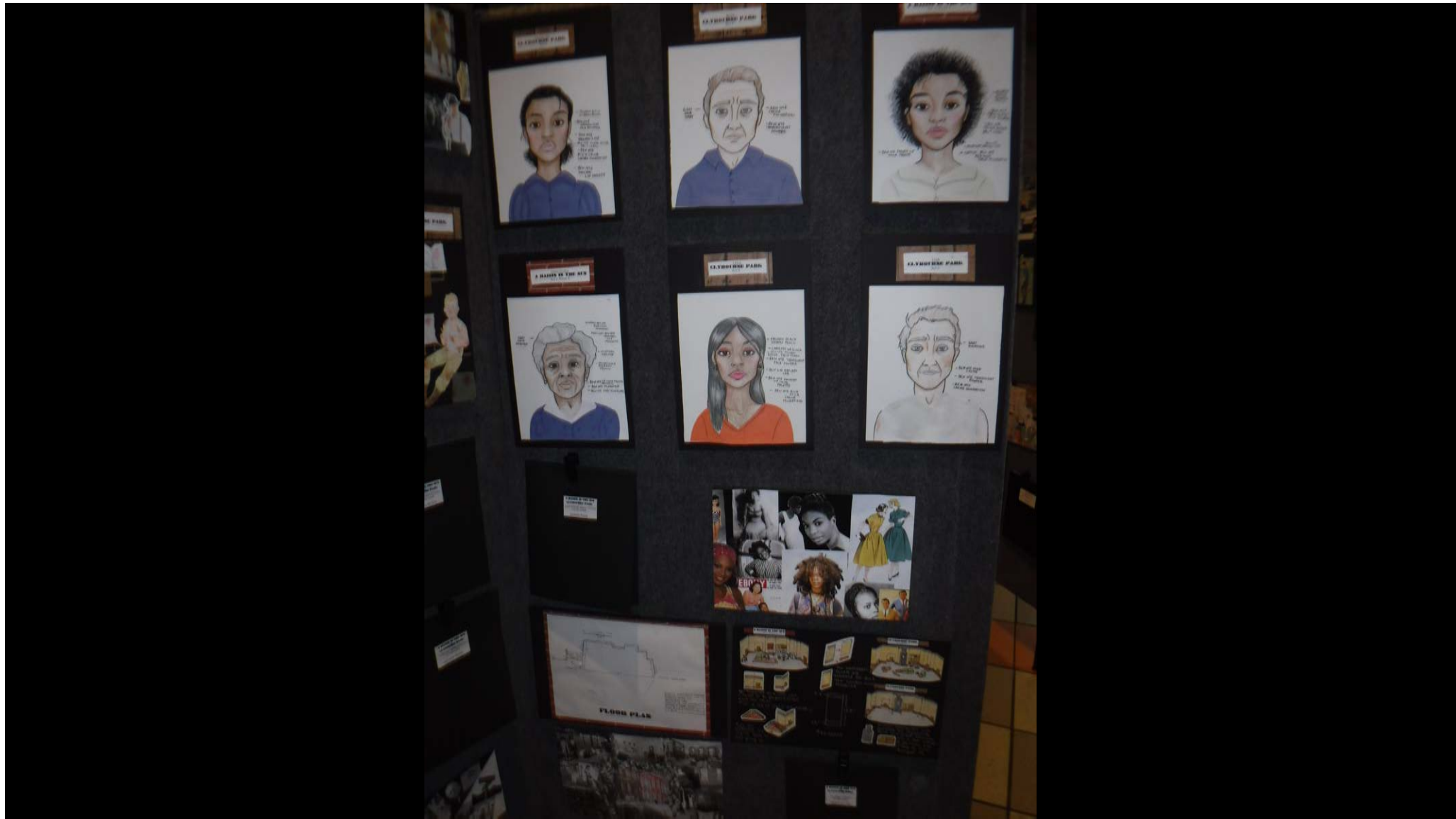

Congratulations to our medalists!